

AQUA LUNG AMERICA **SPARE PARTS CATALOG** 2004

AQUA  LUNG®

seaQuest®

 **apeks**

▲
SUUNTO

Call >> 800.775.3483

Fax >> 800.882.3483

www.aqualung.com

Contents

How to Use the Spare Parts Catalog & Price List.....	3
Terms & Conditions	4

Aqua Lung/SeaQuest First Stage Regulators

Legend Series	5
Cousteau	6
SEA	6
SQ Spectrum	6
Titan	7
Calypso	8
Aquarius (94-97)	8
SQ Mirage	8
Pioneer	9
SQ Century	9
SQ Infinity	10
Conshelf SE3, SE2, SE3 & SE2 Supreme ..	11
Conshelf 22, 21, 20, XIV & XIV Supreme....	12
Micra Air System (M.A.S.)	13

Aqua Lung/SeaQuest Second Stage Regulators

Legend LX, Legend LX Supreme	14
Titan LX, Titan LX Supreme	15
Legend, Legend Supreme, LX Octopus	15
Titan	16
Cousteau	16
Calypso	16
Octopus	16
LPO (Low Profile Octopus)	17
ABS Octopus	18
Glacia	19
Micra ADJ (Adjustable)	20
Micra +, Micra + Octopus (Right Hand)	21
MAS	21
SASY	21
AirMic	22
Micra +, Micra + Octopus (Left Hand)	22
Impulse, Impulse Cryo, Impulse Octopus	23
SQ XR2, SQ XR2 Cryo	23
Arctic	24
Pioneer	25
Aquarius	25
SEA4	25
SE3	25
Conshelf 22, Octopus	25
SQ XR Series	25
Conshelf 21/SE2/SEA/Octopus	26
Pro Diver	26
Conshelf XIV, Conshelf 30	27
SeaQuest XL	28

Apeks First Stage Regulators

Black Pearl	29
ATX 200	29
ATX 100, TX 100	30
ATX 50, TX 50	31
ATX 40, TX 40 (DST Style First Stages)	31
AT20, T20	32
DS4/TX50(US4 & DS4 Style First Stages) ..	32

Apeks Second Stage

Regulators

Black Pearl	33
ATX200, ATX100	33
ATX50, ATX50 Octopus Second Stages	33
ATX40, ATX40 Octopus	34
AT20, AT20 Octopus Second Stages	34
TX100	35
TX50, TX50 Octopus Second Stages	35
Apeks TX40, TX40 Octopus	36
T20, T20 Octopus Second Stages	36
Apeks Egress	37

Valves

K-Valve	38
DIN Valve	38
Z-Valve Air	38
Z-Valve EAN (Discontinued)	38
J-Valve, K-Valve (Discontinued)	39
Twin Tank Manifold w/Reserve	40

Air Source & Inflators

Air Source 2	41
Air Source 1 (Discontinued)	41
Powerline Inflator w/ Dual Valve	42
Trimline Inflator	43
Versavalue	43
Combo Inflator	44
Swivel Inflator	45
AirMic Airway	46

Aqua Lung/SeaQuest BCs & Back Packs

Maverick	47
Malibu RDS	47
Wave / Wave Jr.	47
Sea Master	47
Patriot	47
Elan RDS	47
Cousteau RDS	47
Alcyone	47
Sonic	47
Miscellaneous	47
Twin Cylinder Adapter Kit	48
Mariner Twin Backpack	48
Kam Pac	49
Twin Harness	49
Military BC (394050)	49
Fusion	50
Latitude	50
Passport	50
Raider	50
Pro Unlimited	50
Pro, Pro QD, Pro QD+	50
Black Diamond	51
Diva LX	51
Diva QD	51
Diva 51	51
Balance/Libra	51
Spectrum 4	52
Spectrum 3	52
Spectrum 2	52
Spectrum 1	52

Quickdraw	53
Explorer/Explorer Pro	53
Infinity/Predator	53
Dimension/Dimension XP	53
Excel	53
Eva	53
CO2 Assembly	54
Universal Dump Valve Kit	54
Cap-off Kit	54
Miscellaneous	54

Suunto Instruments

Cobra	55
Vytec	56
Vyper	56
Gekko	56
Vytec Transmitter	56
Suunto CB Console	57
Quick Disconnect	57
Eon	58
Favor Air Lux	58
Favor/Fusion	58
Solution Series	58
Companion	58
Stinger, Spyder	59
Mosquito	59
D3	59
Hose Mounts	60
Compass Wrist Boot	60
Straps	60
Miscellaneous	60

Aqua Lung Instruments

Pivot 2, Pivot 1, Half Pivot	61
HP Hose	61
Scan 5	62
Scan 4	62
Matrix Series	62

Accessories

Masks	63
Snorkels	63
Fins	64
Knives	64
Miscellaneous	65

Tools

Aqua Lung/Seaquest Regulator Tools	66
Apeks Regulator Tools	67
Valve Tools	67
BC & Air Source Tools	67
Suunto HP Quick Disconnect Tools	68

How to Use the Spare Parts Catalog & Price List

The Spare Parts Catalog & Price List is designed to be an easy-to-use reference for locating currently available part numbers and prices for most Aqua Lung products, including regulators, BC's, valves, instruments and rubber goods. It is not intended to be a substitute for the various Aqua Lung Repair Manuals. Because the schematic drawings and parts listed contain the most recent revisions to the products shown, this document should be referred to exclusively whenever ordering replacement parts.

Finding the part number and price

There are three simple steps for finding a part number and its price:

- Find the product in the Table of Contents of this catalog and turn to the appropriate page.
- Find the part in the exploded drawing and note the key number. Find the key number in the parts listing located below the exploded drawing. Next to the key number is the part number.
- Refer to the **Spare Parts & Specialty Tools Price List**, and locate the part number. Next to the part number is the dealer price and retail price.

Mandatory overhaul replacement parts

Some products have mandatory overhaul replacement parts, which should be replaced every time the product is serviced. Any part in ***BOLD ITALICS*** is considered a mandatory overhaul part, and should not be reused under any circumstances after the product has been disassembled. These parts can be ordered individually, or in complete kits which are available for each model regulator.

Parts no longer available (NLA)

Some older, discontinued products have parts that are no longer available. If a part is no longer available, the letters NLA will replace the part number in the parts list.

Using the Part Number Index

If you know the part number for a specific item and want to find where it is used (or isn't used), you will want to use the Part Number Index. To use the index, you first need to locate the part number in the listing. Next to each part number are the page numbers on which the part can be found. If, for example, you want to know what products use the 108510 low pressure seat, you can refer to the Part Number Index, where you will find that the 108510 is found on pages 9, 10, 11, 12, 17.

A Reminder

Parts may only be sold to Authorized Aqua Lung Pro-Line Dealers, and must be installed only by technicians who have received factory authorized training. Proper storage is important to ensure the quality of these parts. Be sure to store parts in a manner to prevent premature degradation of rubber and other soft materials, and to prevent damage to those parts which contain delicate sealing surfaces.

Terms & Conditions

Orders

- Spare parts and components may be sold only to Pro Line Dealers.
- Possession of a price list does not constitute an offer to sell. Aqua Lung America reserves the right to accept or reject all orders at the Vista Office.
- Spare parts and other merchandise are shipped to Authorized Dealer store locations only, and may not be trans-shipped to another location without prior written permission from Aqua Lung America.
- All prices are subject to change without notice. Prices prevailing at time of shipment will apply to all orders, including back-ordered items.
- Applicable excise, sales, use, or other taxes will be added as required.
- To place orders or request order status contact an Aqua Lung Representative by calling 1-800-854-7066, from 7:00 AM to 5:00 PM PST Monday - Friday.

Terms and Discounts

- COD or credit card if credit not arranged in advance. Regular credit terms apply for export accounts.
- Statements can be accessed online at www.aqualung.com.
- 1.5% service charge per month will be assessed at the end of the month for all past due balances. Service charge invoices will be issued at the end of the month.
- There is a \$50.00 charge applied to all returned checks.
- No deductions may be made in remittance on invoices due without prior issuance by Aqua Lung America, Inc. of a credit memo to cover such deductions.
- All invoices and orders are payable in U.S. Dollars.
- Discounts on current invoices are not allowed if account is delinquent.
- All orders will be F.O. B. our plant in Vista, California. No freight allowances will be given for spare parts or non-warranty service orders.
- Delivery to carrier constitutes delivery to purchaser.
- Claims for merchandise damaged, lost, or not delivered must be filed with carrier within 10 days after receipt of shipment.
- For your convenience, we accept Visa and MasterCard.

Returns (Restock for Credit Only)

- Merchandise may **not** be returned for credit without authorization from the Vista office and the issuance of a return number for each specific shipment.
- Customer account number and issued return number must be marked on the outside of all cartons.
- **Authorized returns of saleable merchandise, other than shipments made in error, will be subject to a 15% restocking charge plus any applicable freight charges.**
- To obtain a Return Merchandise Authorization, contact Customer Service at 1-800-854-7066.

Warranties

- Where factory irregularities are found in current merchandise, Aqua Lung may choose to replace or repair the item without charge, if such claim is deemed justified.
- The cost of freight is not covered under the Aqua Lung Warranty Policy.

Legend Series

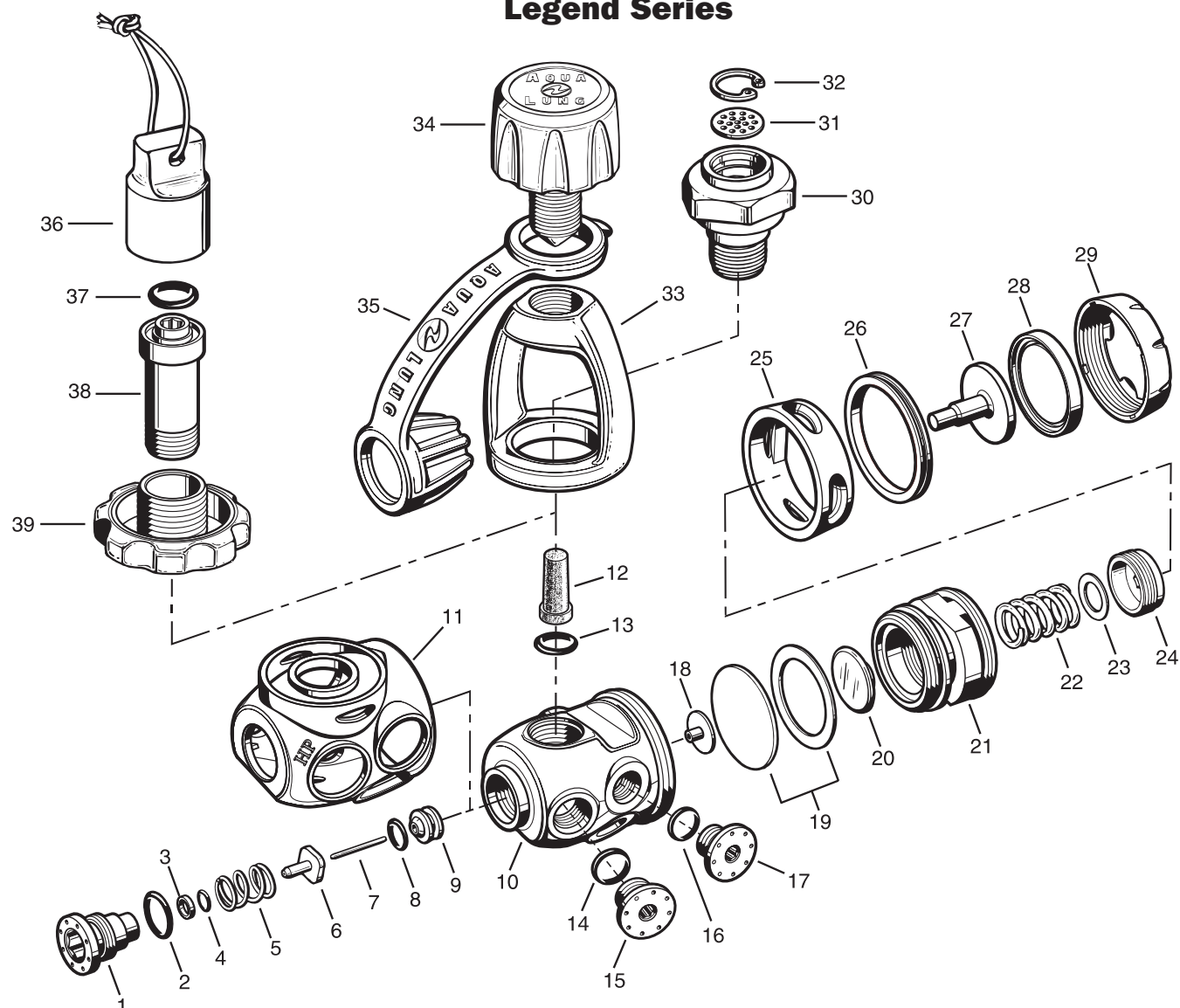

Key #	Part #	Description
-------	--------	-------------

-----	129060	First Stage Complete
-----	129015	DIN Connector, Legend
-----	900014	Overhaul Parts Kit (Yoke and DIN)
1----	129120	HP Plug
2----	824407	O-ring
3----	119129	Backup ring
4----	820080	O-ring
5----	122244	Spring
6----	105940	HP Seat
7----	102002	Pin
8----	820038	O-ring
9----	106027	Crown
10----	129111	Body
11----	129112	Sheath
12----	129151	Filter
13----	820011	O-ring
14----	820072	O-ring, HP Port
15----	129118	Port Plug, HP
16----	820011	O-ring, LP Port
17----	129119	Port Plug, MP
18----	129121	Pin Support
19----	103425	Diaphragm Kit (includes thrust washer)
20----	124560	Spring Pad

Key #	Part #	Description
-------	--------	-------------

21----	129122	Spring Retainer
22----	106356	Main Spring
23----	845097	Washer
24----	106026	Adjustment Screw
25----	129128	Spacer
26----	129127	Ribbed Washer
27----	129123	Piston
28----	129126	Diaphragm, Secondary
29----	129194	Cap, Black
-----	129196	Cap, Chrome
30----	129124	Inlet Fitting
31----	129149	Shield
32----	863051	C-Clip
33----	124613	Yoke, Black Chrome
-----	106843	Yoke, Satin Chrome
34----	107507	Yoke Screw
35----	124555	Dust Cap
36----	107441	DIN Cap
37----	820094	O-ring
38----	129125	DIN Fitting
39----	129117	DIN Handwheel

Part numbers in **BOLD ITALICS** indicate standard overhaul replacement part.

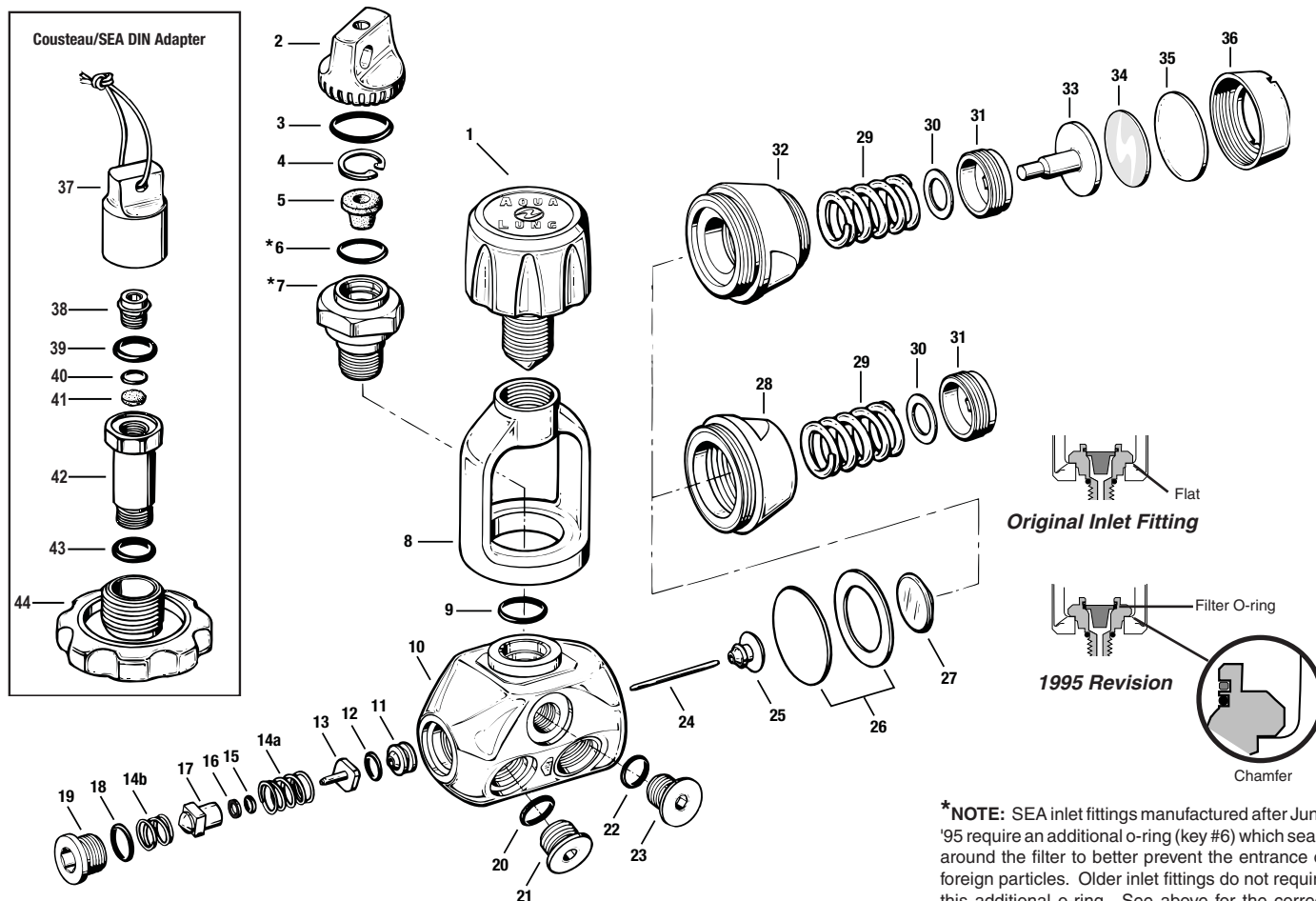
Cousteau • SEA • SQ Spectrum

***NOTE:** SEA inlet fittings manufactured after June '95 require an additional o-ring (key #6) which seals around the filter to better prevent the entrance of foreign particles. Older inlet fittings do not require this additional o-ring. See above for the correct identification of the inlet fitting.

Key #	Part #	Description
-----	100511	First Stage, Cousteau, Yoke
-----	100521	First Stage, Cousteau Dry, Yoke
-----	900000	Overhaul Parts Kit
1----	107507	Yoke Screw, Aqua Lung
-----	5124146	Yoke Screw, SeaQuest
2----	103114	Dust Cap
3----	820094	O-ring
4----	863051	Circlip
5----	106839	Filter
6----	820014	O-ring
7----	106339	Inlet Fitting
8----	106842	Yoke
9----	820013	O-ring
10----	106322	Body, Cousteau/SEA
-----	5122253	Body, SQ Spectrum
11----	106027	Crown
12----	820038	O-ring
13----	105940	HP Seat
14----	101509	Spring Kit (includes 14a & 14b)
15----	820080	O-ring
16----	119129	Backup Ring
17----	101565	Spring Block
18----	824407	O-ring
19----	106327	End Plug
20----	957004	O-ring
21----	106303	Port Plug, HP, SEA/Cousteau
-----	5122232	Port Plug, HP, SQ Spectrum
22----	820011	O-ring
23----	106304	Port Plug, LP, SEA/Cousteau
-----	5122229	Port Plug, LP, SQ Spectrum

Key #	Part #	Description
24----	106323	Pin
25----	106022	Pin Support
26----	103425	Diaphragm w/ Thrust Washer
27----	124560	Spring Pad
28----	106324	Spring Retainer
29----	106356	Spring
30----	845097	Washer
31----	106026	Adjustment Screw
Dry Environmental Chamber (Cousteau or SEA)		
-----	100525	Dry Environmental Kit, Complete
32----	106317	Spring Retainer, Dry
33----	106319	Piston
34----	106338	Decal
35----	106337	External Diaphragm
36----	106318	Diaphragm Retainer

Cousteau/SEA DIN Adapter

-----	106345	DIN Adapter Kit, Cousteau/SEA
37----	107441	Protector Cap, DIN Connector
38----	106332	Filter Retainer
39----	820094	O-ring
40----	820010	O-ring (pre-1999 models only)
41----	106326	Filter
42----	106333	Inlet Fitting
43----	820013	O-ring
44----	106331	Handwheel

Part numbers in **BOLD ITALICS** indicate standard overhaul replacement part.

Titan

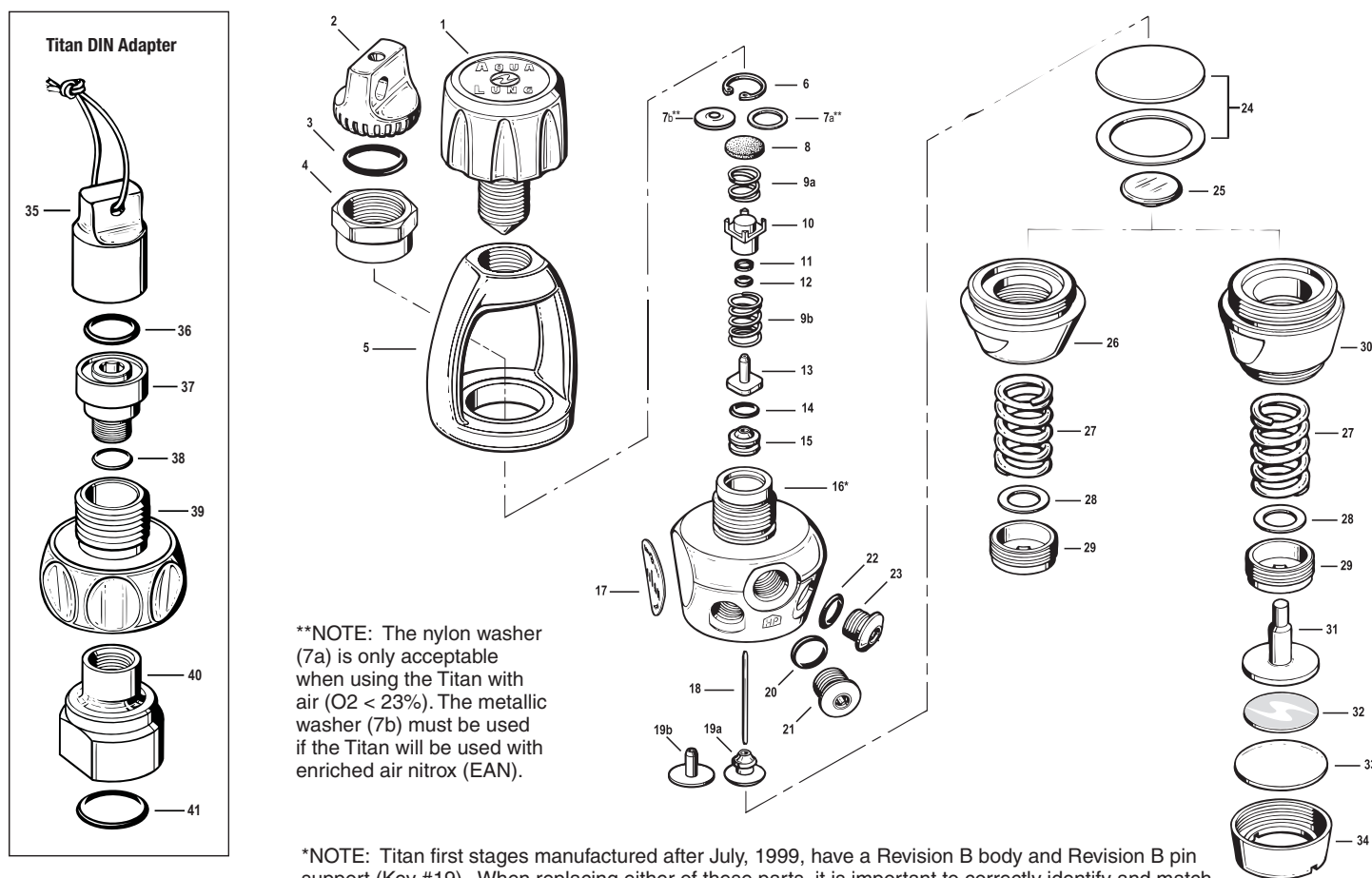

Key # Part

Description

----- 103111	First Stage, Titan, Yoke
----- 103191	First Stage, Titan Dry, Yoke
----- 900001	Overhaul Parts Kit
1 ---- 107507	Yoke Screw
2 ---- 103114	Dust Cap
3 ---- 820094	O-ring
4 ---- 103162	Yoke Retainer
5 ---- 106843	Yoke
6 ---- 863051	Circlip
7a ---- 845095	Washer, Nylon (for Air use)
7b ---- 124627	Washer, Metallic (for EAN use)
8 ---- 105106	Filter
9 ---- 101509	Spring Kit (includes 9a & 9b)
10 ---- 105324	Spring Block
11 ---- 119129	Backup Ring
12 ---- 820080	O-ring
13 ---- 105940	HP Seat
14 ---- 820038	O-ring
15 ---- 106027	Crown
16 ---- 103101	Body, Revision B (see *NOTE)
17 ---- 103182	Decal, Titan
----- 103184	Decal, Impulse
----- 103185	Decal, Micra
18 ---- 102002	Pin
19a ---- 106022	Pin Support (Revision A Configuration)
19b ---- 101569	Pin Support (Revision B Configuration)
20 ---- 957004	O-ring (7/16" HP Port)
21 ---- 103137	Port Plug, High Pressure
22 ---- 820011	O-ring (3/8" Port)

Key # Part

Description

23 ---- 103133	Port Plug, Low Pressure
24 ---- 103425	Diaphragm w/ Thrust Washer
25 ---- 124560	Spring Pad
26 ---- 103104	Spring Retainer
27 ---- 106356	Spring
28 ---- 845097	Washer
29 ---- 106026	Adjustment Screw

Used with "Dry" Environmental Kit

----- 100525	Dry Environmental Kit, Complete
30 ---- 106317	Spring Retainer
31 ---- 106319	Load Transmitter
32 ---- 106338	Decal
33 ---- 106337	Diaphragm, External
34 ---- 106318	Diaphragm Retainer

Titan DIN Adapter

----- 103172	DIN Adapter Kit, Titan
35 ---- 107441	Protector Cap, DIN Connector
36 ---- 820094	O-ring
37 ---- 106056	Handwheel Retainer
38 ---- 820072	O-ring
39 ---- 103176	Handwheel
40 ---- 103174	DIN Adapter
41 ---- 820017	O-ring

Part numbers in **BOLD ITALICS** indicate standard overhaul replacement part.

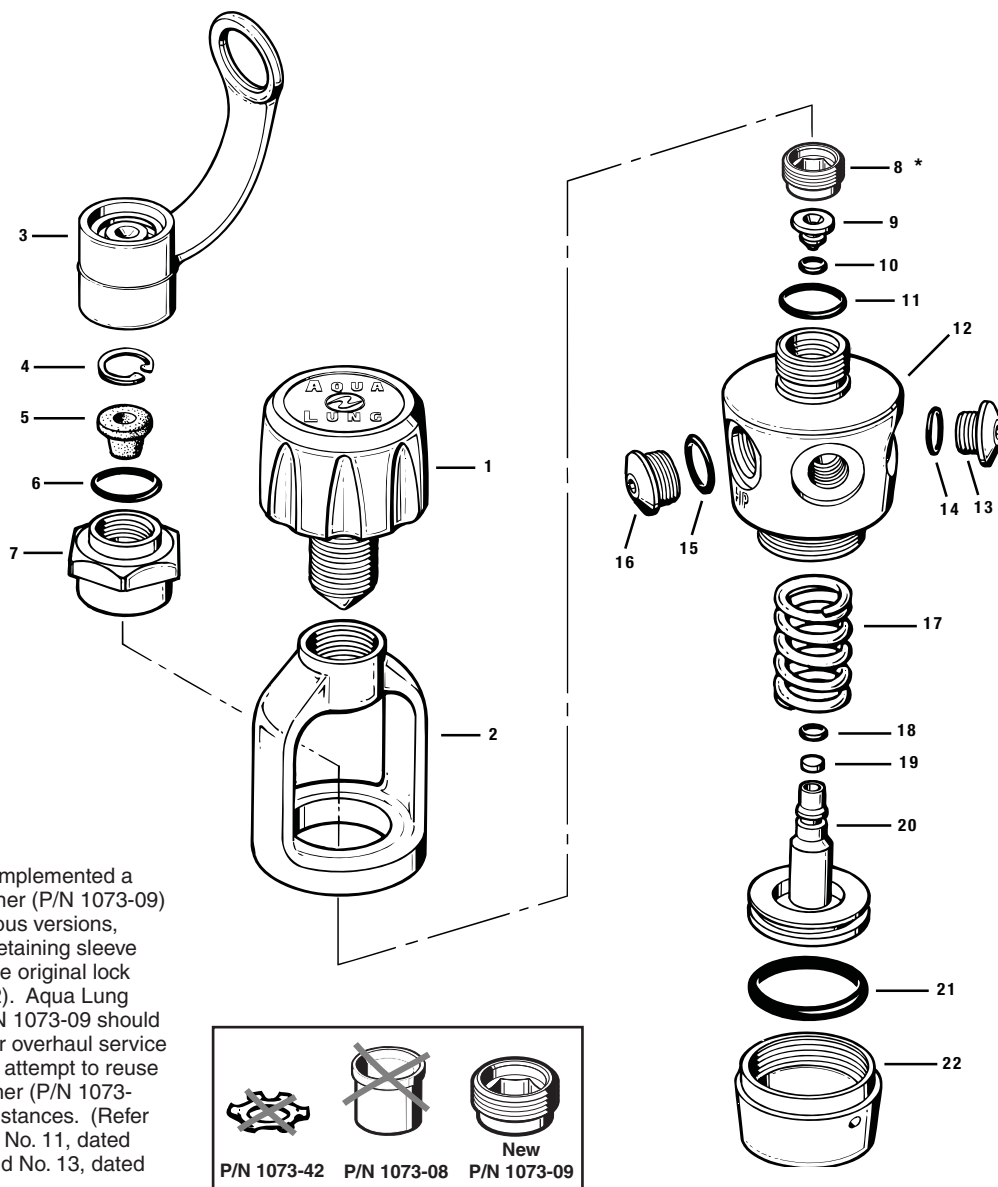
Calypso • Aquarius (94-97) • SQ Mirage

Key #	Part #	Description
-----	105111	First Stage, Calypso, Yoke
-----	900002	Overhaul Parts Kit
1 ----	107507	Yoke Screw, Aqua Lung
-----	5124146	Yoke Screw, SeaQuest
-----	107508	Yoke Screw, Nitrox, O2
2 ----	106843	Yoke, Calypso
-----	106842	Yoke, Aquarius/Mirage
3 ----	105162	Dust Cap
4 ----	863051	Circlip
5 ----	106839	Filter
6 ----	820014	O-ring
7 ----	106736	Yoke Retainer
8 ----	107309*	Crown Retainer
9 ----	106767	Crown
10 ----	820007	O-ring
11 ----	820088	O-ring

Key #	Part #	Description
12 ----	105101	Body, Calypso
-----	107301	Body, Aquarius
-----	5116363	Body, Mirage
13 ----	103133	LP Port Plug
14 ----	820011	O-ring
15 ----	957004	O-ring
16 ----	103137	HP Port Plug
17 ----	106771	Spring
18 ----	820007	O-ring
19 ----	106726	HP Seat
20 ----	106769	Piston
21 ----	820062	O-ring
22 ----	105102	Piston Cap, Calypso
-----	107313	Piston Cap, Aquarius/Mirage

Part numbers in **BOLD ITALICS** indicate standard overhaul replacement part.

Pioneer • SQ Century

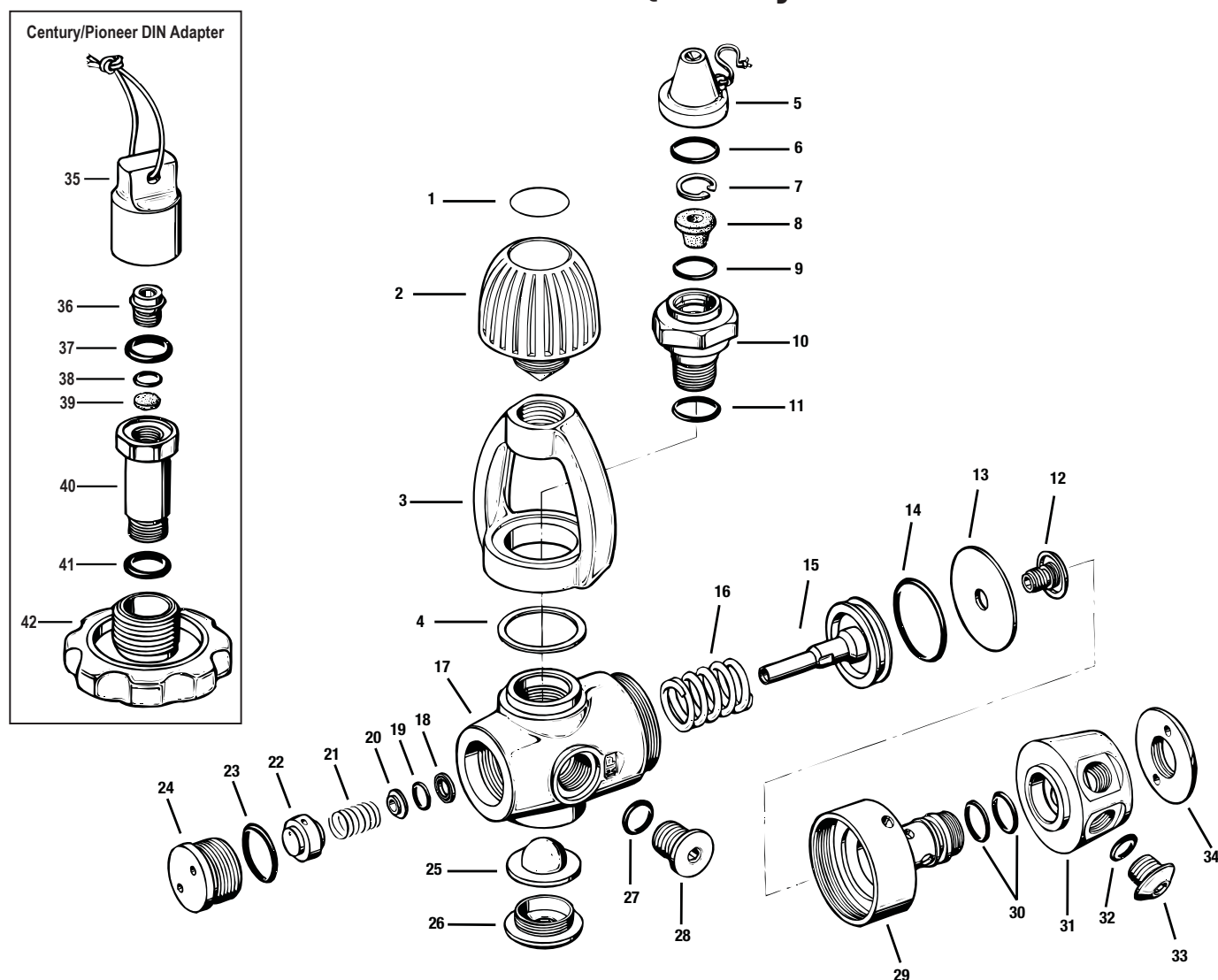

Key #	Part #	Description
-----	42631	Annual Service Kit
-----	106345	DIN Adapter Kit
1 ----	100388	Decal, Pioneer
2 ----	5124146	Yoke Screw, Century
-----	107506	Yoke Screw, Pioneer
3 ----	106842	Yoke
4 ----	107759	Yoke Washer
5 ----	103114	Dust Cap
6 ----	820094	O-ring
7 ----	863051	Circlip
8 ----	106839	Conical Filter
9 ----	820014	O-ring
10 ----	106339	Inlet Fitting
11 ----	820013	O-ring
12 ----	107707	Diaphragm Retainer
13 ----	107708	Diaphragm
14 ----	820062	O-ring
15 ----	107703	Piston
16 ----	106771	Main Spring
17 ----	107704	Body
18 ----	107758	Backup Ring
19 ----	106821	O-ring
20 ----	106825	Thrust Bearing
21 ----	106723	Spring
22 ----	106826	HP Seat

Key #	Part #	Description
23 ----	820018	O-ring
24 ----	106828	End Plug
25 ----	107752	External Diaphragm
26 ----	107753	Diaphragm Retainer
27 ----	957004	O-ring
28 ----	5122232	HP Port Plug
29 ----	106816	Piston Cap
30 ----	820014	O-ring
31 ----	106819	Swivel Cap
32 ----	820011	O-ring
33 ----	5122229	LP Port Plug
34 ----	106833	Swivel Retainer
n/s----	5119534	Silicone Oil

Century/Pioneer DIN Adapter

-----	106345	DIN Adapter Kit, Cousteau/SEA
35 ----	107441	Protector Cap, DIN Connector
36 ----	106332	Filter Retainer
37 ----	820094	O-ring
38 ----	820010	O-ring (pre-1999 models only)
39 ----	106326	Filter
40 ----	106333	Inlet Fitting
41 ----	820013	O-ring
42 ----	106331	Handwheel

Part numbers in **BOLD ITALICS** indicate standard overhaul replacement part.

SQ Infinity

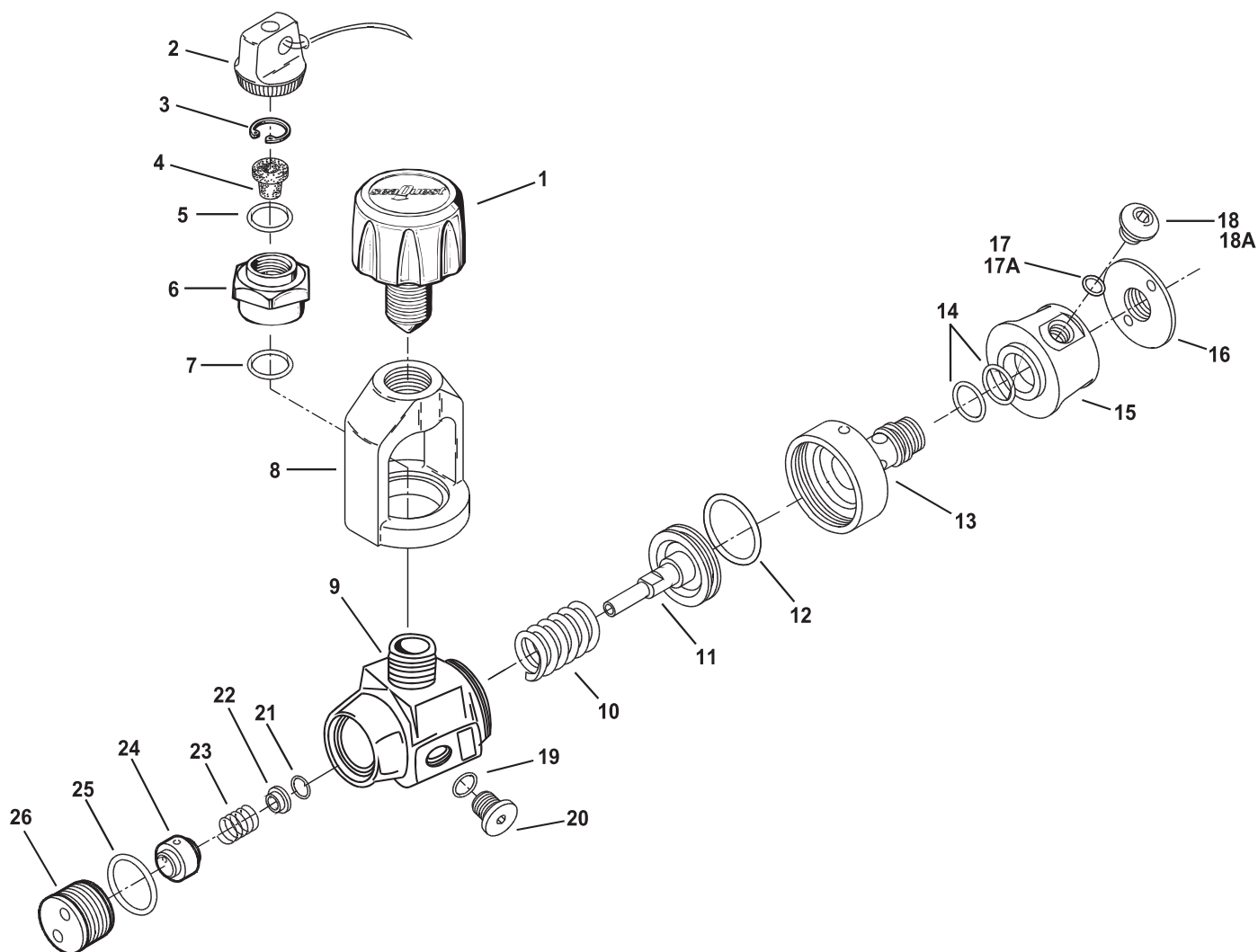

Key #	Part #	Description
-------	--------	-------------

----	42626	Annual Service Kit
1----	5124146	Yoke Screw
2----	103114	Dust Cap
3----	863051	Circlip
4----	106839	Conical Filter
5----	820014	O-ring
6----	106736	Yoke Retainer
7----	820088	O-ring
8----	106842	Yoke, 3000 PSI
9----	5121113	Body
10----	106771	Piston Spring
11----	5121123	Piston
12----	820062	O-ring
13----	5121117	Swivel Base
14----	820014	O-ring (2 required)
15----	5121140**	Port Swivel, 1/2" Primary
16----	106833	Swivel Retainer
17----	820011**	O-ring, 3/8" LP Port (3 or 4 required)
17A----	957025**	O-ring, 1/2" Port
18----	5122229	Port Plug, 3/8"

Key #	Part #	Description
-------	--------	-------------

18A----	5122216**	Port Plug, LP, 1/2"
19----	957004	O-ring, HP Port Plug, 7/16"
20----	5122232	Port Plug, HP, 7/16"
21----	106821	O-ring, Spring Stop
22----	5121125	Spring Stop
23----	106723	Spring
24----	106826	HP Seat
25----	820018	O-ring, Body Cap, HP
26----	106828	Body Cap, HP

**Some Infinity first-stages have a 1/2" primary LP port on the swivel.

Part numbers in **BOLD ITALICS** indicate standard overhaul replacement part.

Conshelf SE3, SE2, SE3 & SE2 Supreme

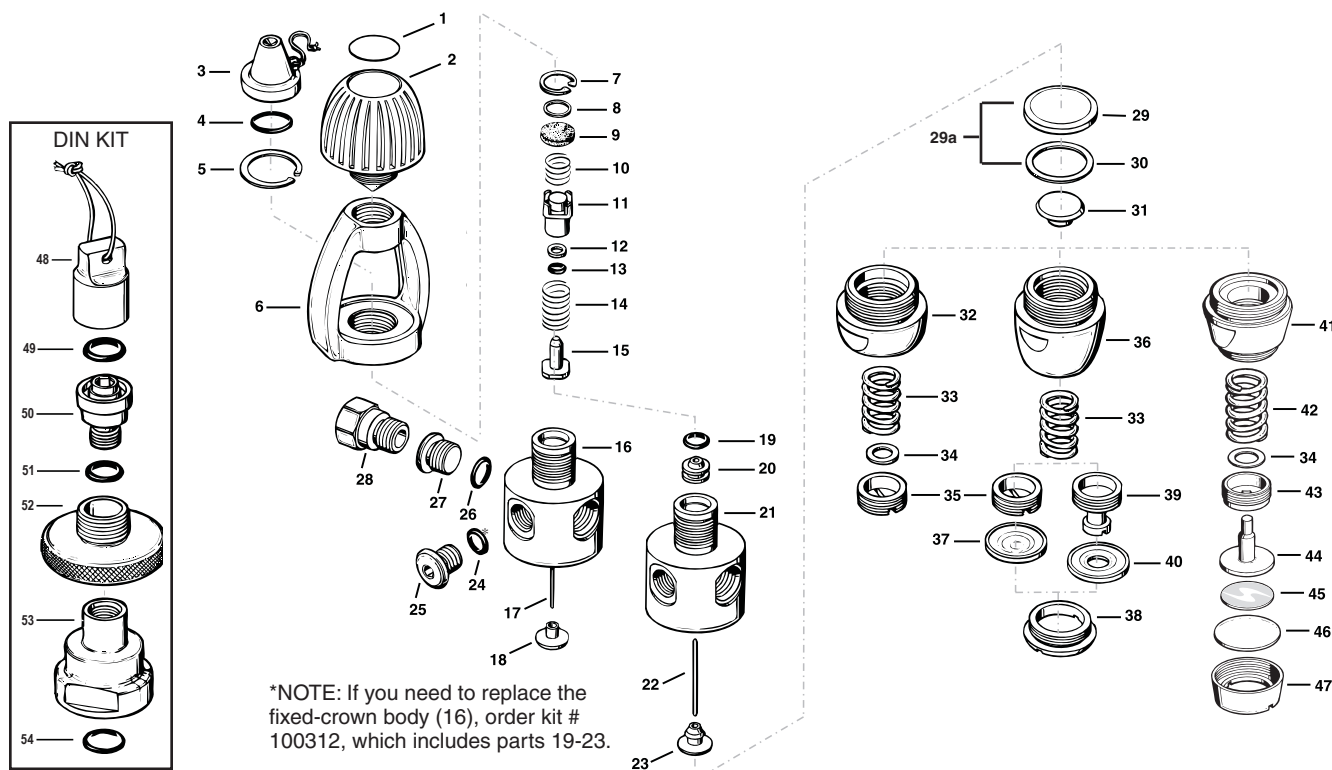

Key # Part

Description

- 100361 First-Stage, SE3 (w/ fixed crown)
- **900001** **Overhaul Parts Kit**
- **107495** **Overhaul Parts Kit, Milit. SE2 (1st & 2nd)**

- 1 ---- 100388 Decal
- 2 ---- 107506 Yoke Screw
- 3 ---- 101012 Dust Cap
- 4 ---- 820120 O-ring**
- 5 ---- 861068 Retaining Ring
- 6 ---- 700418 Yoke
- 7 ---- 863051 Retaining Ring**
- 8 ---- 845095 Washer, Filter**
- 9 ---- 105106 Filter**
- 10 ---- 104613 Spring
- 11 ---- 105324 Spring Block
- 12 ---- 828005 Back-up Ring, Split, White, Military Use**
- 13 ---- 820080 Back-up Ring, Black, Non-Split**
- 14 ---- 101504 O-ring**
- 15 ---- 105940 Spring
- 15 ---- 105940 HP Seat**

Used on Fixed Crown Models

- 16 ---- 100312 Body Replacement Kit
- 17 ---- 102002 Pin
- 18 ---- 101569 Pin Support

Used on Removable Crown Models

- 19 ---- 820038 O-ring**
- 20 ---- 106027 Crown
- 21 ---- 100301 Body
- 22 ---- 106323 Pin
- 23 ---- 106022 Pin Support
- 24 ---- 957025 O-ring (1/2" Port)**
- 25 ---- 820011 O-ring (3/8" Port)**
- 26 ---- 102004 Port Plug, Low Pressure, 1/2"
- 27 ---- 104304 Port Plug, Low Pressure, 3/8"
- 28 ---- 957004 O-ring (7/16" HP Port)**
- 29 ---- 102003 Port Plug, High Pressure
- 29a ---- 102085 Adapter, HP, 3/8" Fem. to 7/16" Male
- 29a ---- 103425 Diaphragm Kit, Grey, w/Thrust Washer**
- 29 ---- 103429 Diaphragm, Black, Military**
- 30 ---- 821026 Thrust Washer, Military**

Key # Part

Description

- 31 ---- 101728 Spring Pad
- 32 ---- 105926 Spring Retainer (fine thread)
- 32 ---- 105326 Spring Retainer (coarse thread)
- 33 ---- 105327 Spring (fine & coarse thread non-Supreme)
- 34 ---- 845097 Washer, Main Spring (non-oil filled only)
- 35 ---- 106023 Adjustment Screw (fine thread)
- 35 ---- 101549 Adjustment Screw (coarse thread)

Used on Supreme Models

- 33 ---- 105944 Spring (coarse thread Supreme only)
- 33 ---- 105327 Spring (fine thread & EFA Supreme)
- 36 ---- 105927 Spring Retainer, Supreme (fine thread)
- 36 ---- 108851 Spring Retainer, Supreme (coarse thread)
- 37 ---- 108853 Secondary Diaphragm, Supreme**
- 38 ---- 108854 Diaphragm Retainer, Supreme
- n/s ---- 108865 Silicone Fluid, 2 oz.**

Used Only on Externally Fine Adjustable Supreme

- 39 ---- 105936 Adjustment Screw, EFA Supreme
- 40 ---- 108852 Secondary Diaphragm, EFA Supreme**

Used with "Dry" Environmental Kit

- 41 ---- 100525 Dry Environmental Kit, Conshelf, Complete
- 41 ---- 106317 Spring Retainer
- 42 ---- 106356 Spring
- 43 ---- 106026 Adjustment Screw
- 44 ---- 106319 Piston
- 45 ---- 106338 Decal
- 46 ---- 106337 External Diaphragm**
- 47 ---- 106318 Diaphragm Retainer

DIN Kit

- 48 ---- 107455 DIN Adapter Kit, Conshelf
- 48 ---- 107441 Protector Cap, DIN Connector
- 49 ---- 820094 O-ring**
- 50 ---- 106056 Handwheel Retainer, Conshelf
- 51 ---- 820039 O-ring**
- 52 ---- 106052 Handwheel, Conshelf
- 53 ---- 106057 DIN Adapter, Conshelf
- 54 ---- 820014 O-ring**

Part numbers in **BOLD ITALICS** indicate standard overhaul replacement part.

Conshelf 22, 21, 20, XIV & XIV Supreme

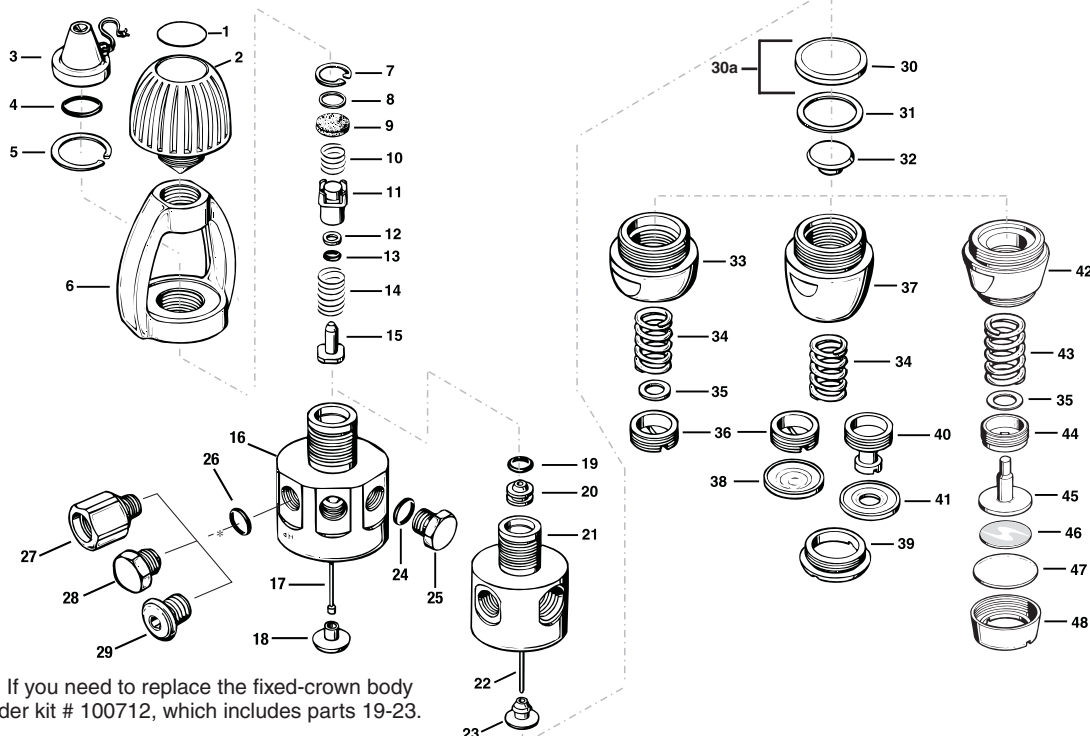
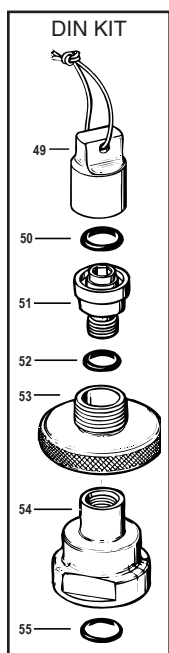

*NOTE: If you need to replace the fixed-crown body (16), order kit # 100712, which includes parts 19-23.

Key #	Part #	Description
-----	107700	First-Stage, Conshelf XIV
-----	108810	First-Stage, Conshelf XIV Supreme
-----	900001	Overhaul Parts Kit
-----	108195	Overhaul Parts Kit, Milit. XIV (1st & 2nd)

1----	100388	Decal
2----	107506	Yoke Screw
3----	101012	Dust Cap
4----	820120	O-ring
5----	861068	Retaining Ring
6----	700418	Yoke
7----	863051	Retaining Ring
8----	845095	Washer, Filter
9----	105106	Filter
10----	104613	Spring
11----	105324	Spring Block
12----	828005	Back-up Ring, White, Split, Military
-----	119129	Back-up Ring, Black, Non-Split
13----	820080	O-ring
14----	101504	Spring
15----	105940	HP Seat

Used on Fixed Crown Models

16----	100712	Body Replacement Kit (C22/21/20)
-----	105333	Body, Conshelf XIV
17----	105323	Pin, Fixed-Crown Body
18----	101727	Pin Support, Fixed-Crown Body

Used on Removable Crown Models

19----	820038	O-ring
20----	106027	Crown
21----	100309	Body
22----	102002	Pin
23----	106022	Pin Support
24----	820011	O-ring (3/8" Port)
25----	910912	Port Plug, LP, Conshelf XIV
-----	104304	Port Plug, LP, Conshelf 22, 21, 20
26----	957004	O-ring (7/16" HP Port)
27----	101785	Adapter, HP, 7/16" Female to 3/8" Male
28----	910912	Port Plug, HP, 3/8", Con XIV, pre-1998
29----	102003	Port Plug, HP, 7/16"
30a----	103425	Diaphragm, Grey, w/Thrust Washer
30----	103429	Diaphragm, Black, Military
31----	821026	Thrust Washer, Military

Key #	Part #	Description
32----	101728	Spring Pad
33----	105926	Spring Retainer (fine thread)
-----	105326	Spring Retainer (coarse thread)
34----	105327	Spring (fine & coarse thread non-Supreme)
35----	845097	Washer, Main Spring (non-oil filled only)
36----	106023	Adjustment Screw (fine thread)
-----	101549	Adjustment Screw (coarse thread)

Used on Supreme Models

34----	105944	Spring (coarse thread Supreme only)
-----	105327	Spring (fine thread & EFA Supreme)
37----	105927	Spring Retainer, Supreme (fine thread)
-----	108851	Spring Retainer, Supreme (coarse thread)
38----	108853	Secondary Diaphragm, Supreme
39----	108854	Diaphragm Retainer, Supreme
n/s----	108865	Silicone Fluid, 2 oz.
-----	108855	Silicone Fluid, 2 oz., Military Only

Used Only on Externally Fine Adjustable Supreme

40----	105936	Adjustment Screw, EFA Supreme
41----	108852	Secondary Diaphragm, EFA Supreme

Used with "Dry" Environmental Kit

-----	100525	Dry Environmental Kit, Conshelf, Complete
42----	106317	Spring Retainer
43----	106356	Spring
44----	106026	Adjustment Screw
45----	106319	Piston
46----	106338	Decal
47----	106337	External Diaphragm
48----	106318	Diaphragm Retainer

DIN Kit

-----	107455	DIN Adapter Kit, Conshelf
49----	107441	Protector Cap, DIN Connector
50----	820094	O-ring
51----	106056	Handwheel Retainer, Conshelf
52----	820039	O-ring
53----	106052	Handwheel, Conshelf
54----	106057	DIN Adapter, Conshelf
55----	820014	O-ring

Part numbers in **BOLD ITALICS** indicate standard overhaul replacement part.

Micra Air System (M.A.S.)

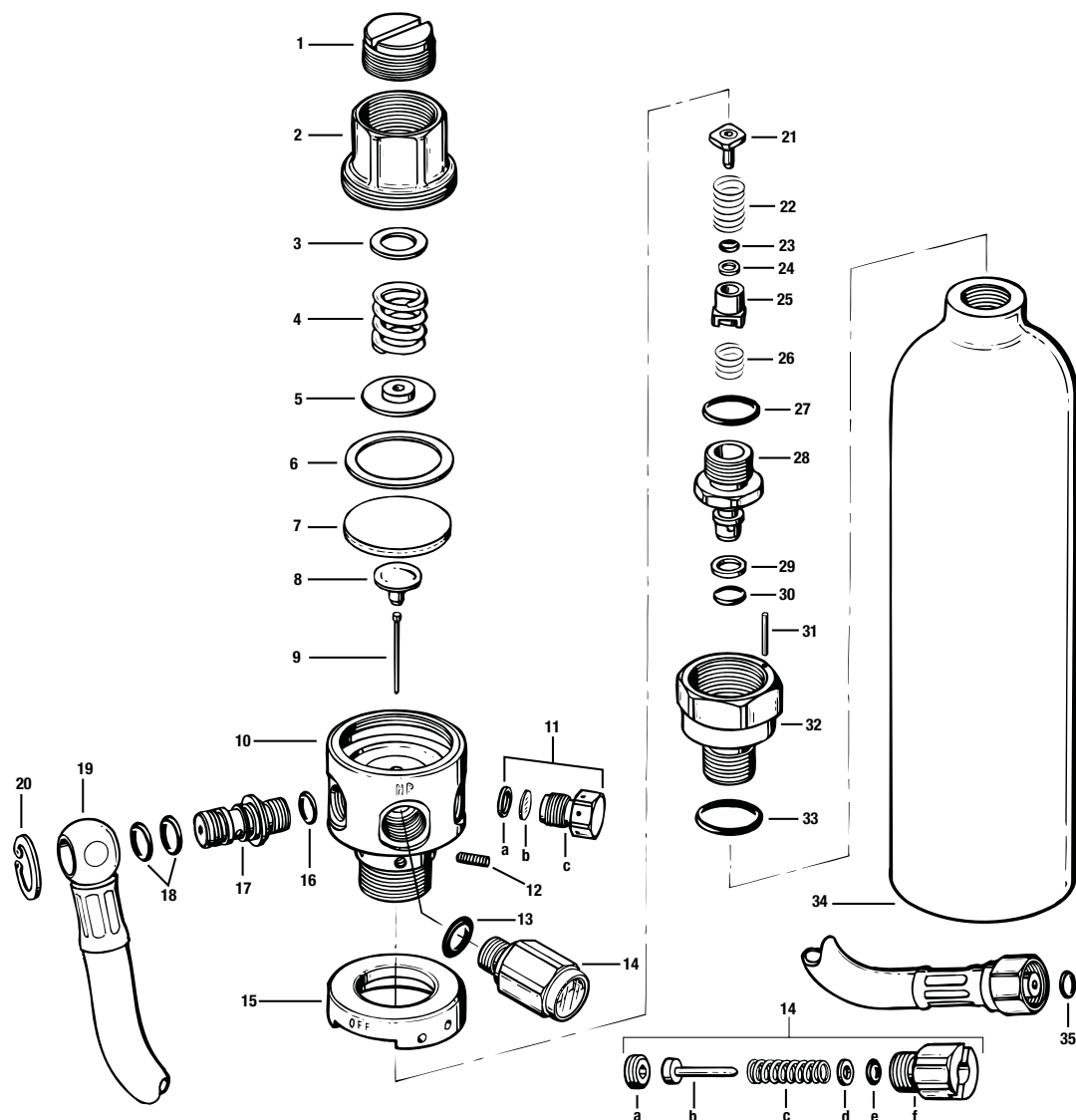

Key #	Part #	Description
1----	106023	Adjustment Screw
2----	100627	Spring Retainer
3----	845097	Washer, Main Spring
4----	105327	Main Spring
5----	101728	Spring Pad
6----	821026	Thrust Washer
7----	103429	Diaphragm
8----	101727	Pin Support
9----	105323	Pin
10----	100601	Body, First Stage
11----	050241	Safety Disc Assy, 3000 psi
12----	100623	Set Screw
13----	957004	O-ring
14----	102810	Pressure Gauge (Analog)
14----	NLA	Pressure Gauge Assy (Pin Style)
14a--	100607	End Plug (Pin Style)
14b--	100613	Indicator Pin (Pin Style)
14c--	100688	Spring (Pin Style)
14d--	845034	Washer (Pin Style)
14e----	820304	O-ring (Pin Style)
14f----	NLA	Body (Pin Style)
15----	100614	On/Off Indicator Ring
16----	820011	O-ring
17----	102812	Swivel Fitting

Key #	Part #	Description
18----	820312	O-ring
19----	100625	Hose Assy, M.A.S.
20----	860065	Hose Retaining Ring
21----	105321	HP Seat
22----	101504	Spring
23----	820080	O-ring
24----	828005	Back-up Ring
25----	105324	HP Spring Block
26----	104613	Spring
27----	820014	O-ring
28----	100622	Valve Body
29----	828510	Backup Ring
30----	820010	O-ring
31----	100609	Mating Pin
32----	100605	Cylinder Adapter, M.A.S.
33----	820016	O-ring
34----	NLA	2.5cf Cylinder, M.A.S.
35----	820010	O-ring
n/s----	100695	Holster

Part numbers in **BOLD ITALICS** indicate standard overhaul replacement part.

Legend LX • Legend LX Supreme

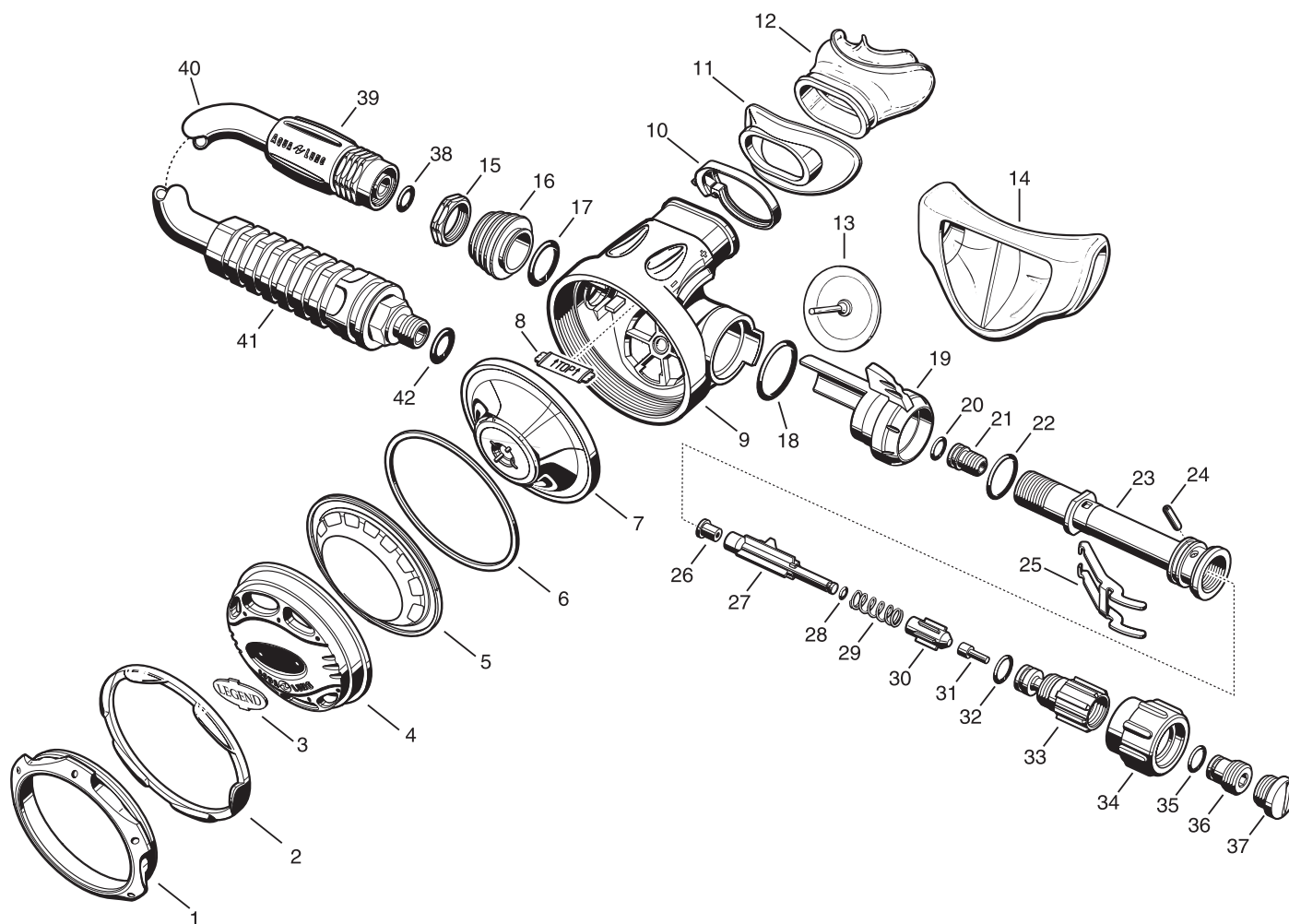

Key # Part

Description

-----	900012	Overhaul Parts Kit
-----	129080	Legend LX, 2nd Stage Only
-----	129090	Legend LX Supreme, 2nd Stage Only
1----	129179	Retaining Ring, Gold
-----	129171	Retaining Ring, Silver
2----	129173	Mating Ring, Rubber
3----	129187	Nameplate, Legend
4----	129172	Purge Cover
5----	129195	Diaphragm Retainer
6----	129133	Thrust Washer
7----	129145	Diaphragm
8----	129184	Baffle
9----	129155	Box Bottom, LX
-----	129185	Box Bottom, LX Supreme
10----	129154	Mouthpiece Clamp
11----	109512	Lip Shield (Supreme Model)
12----	109438	Mouthpiece, ComfoBite
-----	104138	Mouthpiece, Standard
13----	129174	Exhaust Valve
14----	104102	Exhaust Tee
15----	AP2031	Retaining Nut
16----	129148	Heat Exchanger
17----	820015	O-ring
18----	AP1438	O-ring
19----	129138	Venturi Lever
20----	820010	O-ring

Key # Part

Description

21----	AP2033	Crown
22----	820015	O-ring
23----	129146	Valve Body
24----	AP1151	Pin
25----	AP2035	Lever
26----	AP2034	LP Seat
27----	AP2036	Shuttle valve
28----	AP2041	O-ring
29----	AP2021	Spring
30----	AP2038	Counterbalance Chamber
31----	129129	Adjustment Pin
32----	820011	O-ring
33----	129147	Adjustment Knob
34----	129130	Grip
35----	820009	O-ring
36----	129135	Adjusting Screw
37----	129142	Plug
38----	820010	O-ring
39----	129160	Hose Sleeve
40----	APF124563	LP Hose, 3/8" x 30", w/Protector
41----	102067	Hose Protector
42----	820011	O-ring

Part numbers in **BOLD ITALICS** indicate standard overhaul replacement part.

Titan LX • Titan LX Supreme • Legend • Legend Supreme • LX Octopus

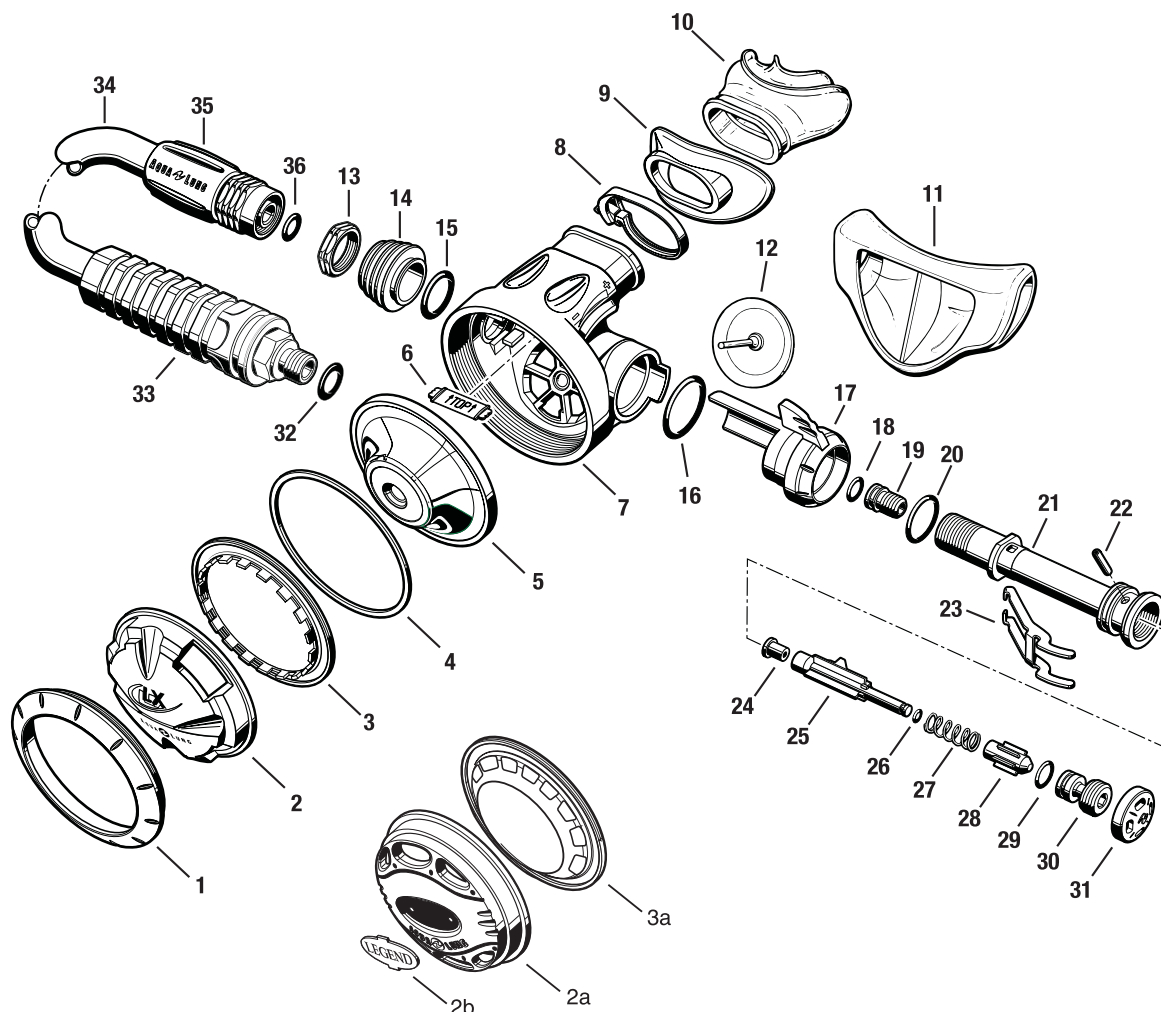

Key # Part

Description

----- 900012

Overhaul Parts Kit

- 129325 Titan LX, 2nd Stage Only
- 129330 Titan LX Supreme, 2nd Stage Only
- 129104 Legend, 2nd Stage Only
- 129108 Legend Supreme, 2nd Stage Only

- 1 ---- 129141 Retaining Ring
- 129181 Retaining Ring, Yellow
- 2 ---- 129156 Purge Cover, Titan LX
- 129157 Purge Cover, Titan LX Supreme
- 129182 Purge Cover, Titan LX Octopus
- 129172 Purge Cover, Legend
- 3 ---- 129132 Diaphragm Retainer, Titan LX
- 129195 Diaphragm Retainer, Legend
- 4 ---- 129133 Thrust Washer
- 5 ---- 129145 Diaphragm
- 6 ---- 129184 Baffle
- 7 ---- 129164 Box Bottom
- 129188 Box Bottom, Legend Supreme
- 8 ---- 129154 Mouthpiece Clamp
- 9 ---- 109512 Lip Shield (Supreme Model)
- 10 ---- 109438 Mouthpiece, ComfoBite
- 104138 Mouthpiece, Standard
- 11 ---- 104102 Exhaust Tee
- 12 ---- 129174 Exhaust Valve
- 13 ---- AP2031 Retaining Nut
- 14 ---- 129148 Heat Exchanger
- 15 ---- **820015** O-ring

Key # Part

Description

- 16 ---- **AP1438** O-ring
- 17 ---- 129139 Venturi Lever, Black
- 129183 Venturi Lever, Yellow
- 18 ---- **820010** O-ring
- 19 ---- AP2033 Crown
- 20 ---- **820015** O-ring
- 21 ---- 129146 Valve Body
- 22 ---- AP1151 Pin
- 23 ---- AP2035 Lever
- 24 ---- **AP2034** LP Seat
- 25 ---- AP2036 Shuttle valve
- 26 ---- **AP2041** O-ring
- 27 ---- AP2021 Spring
- 28 ---- AP2038 Counterbalance Chamber
- 29 ---- **820011** O-ring
- 30 ---- 129162 Adjustment Screw
- 31 ---- 129161 Plug
- 32 ---- **820011** O-ring
- 33 ---- 102067 Hose Protector, Black
- 102068 Hose Protector, Yellow
- 34 ---- APF124563 LP Hose, 3/8" x 30", w/Protector
- APF124566 Hose, Octo, 3/8" x 39" w/ Protector, Yellow
- 35 ---- 129160 Hose Sleeve
- 36 ---- **820010** O-ring

Part numbers in **BOLD ITALICS** indicate standard overhaul replacement part.

Titan • Cousteau • Calypso • Octopus

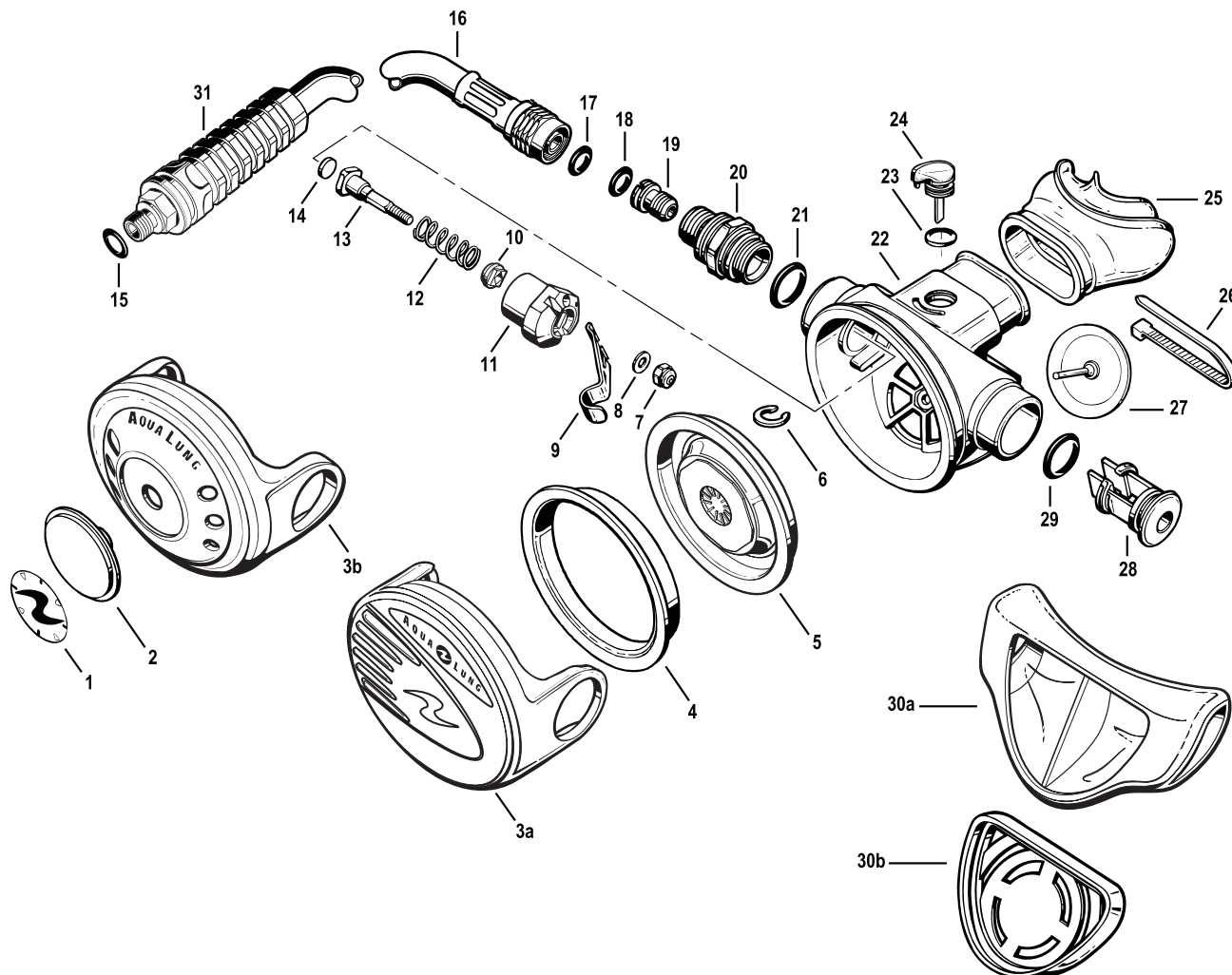

Key #	Part #	Description
-----	104118	XLC Second Stage, Titan
-----	104117	XLC Second Stage, Calypso
-----	900010	Overhaul Parts Kit
1 ----	104185	Decal, Titan
-----	104184	Decal, Cousteau
-----	105184	Decal, Calypso
-----	104186	Decal, Octopus
2 ----	104107	Purge Button
3a ----	124576	Front Cover, Calypso
-----	124578	Front Cover, Titan
-----	124577	Front Cover, Octopus
3b ----	104143	Front Cover, Cousteau
4 ----	104109	Sealing Ring
5 ----	104123	Diaphragm
6 ----	860137	Circlip
7 ----	102510	Locknut
8 ----	104129	Washer
9 ----	104108	Lever
10 ----	104134	Poppet Bearing
11 ----	104132	Valve Insert (Right Hand)
-----	104131	Valve Insert (Left Hand)
12 ----	104127	Spring
13 ----	104122	Poppet
14 ----	106738	LP Seat

Key #	Part #	Description
15 ----	957025	O-ring, Cousteau
-----	820011	O-ring, Titan, Calypso, Octopus
16 ----	APF124565	Hose, Cousteau, 1/2" x 30", w/Protector
-----	APF124563	Hose, Titan, Calypso, 3/8" x 30", w/Protector
-----	APF124566	Hose, Octo, Yellow, 3/8" x 39", w/Protector
17 ----	820010	O-ring
18 ----	820010	O-ring
19 ----	100128	Crown
20 ----	104106	Inlet Fitting
21 ----	820015	O-ring
22 ----	104101	Box Bottom
23 ----	820010	O-ring
24 ----	104113	Vane Adjustment Switch
25 ----	109438	Mouthpiece, Comfo Bite™
-----	104138	Mouthpiece, Octopus
26 ----	104913	Clamp
27 ----	107822	Exhaust Diaphragm
28 ----	104112	End Plug
29 ----	820015	O-ring
30a ----	104102	Exhaust Tee
30b ----	104124	Exhaust Cover, Yellow, Octopus
31 ----	102067	Hose Protector, Black
-----	102068	Hose Protector, Yellow

Part numbers in **BOLD ITALICS** indicate standard overhaul replacement part.

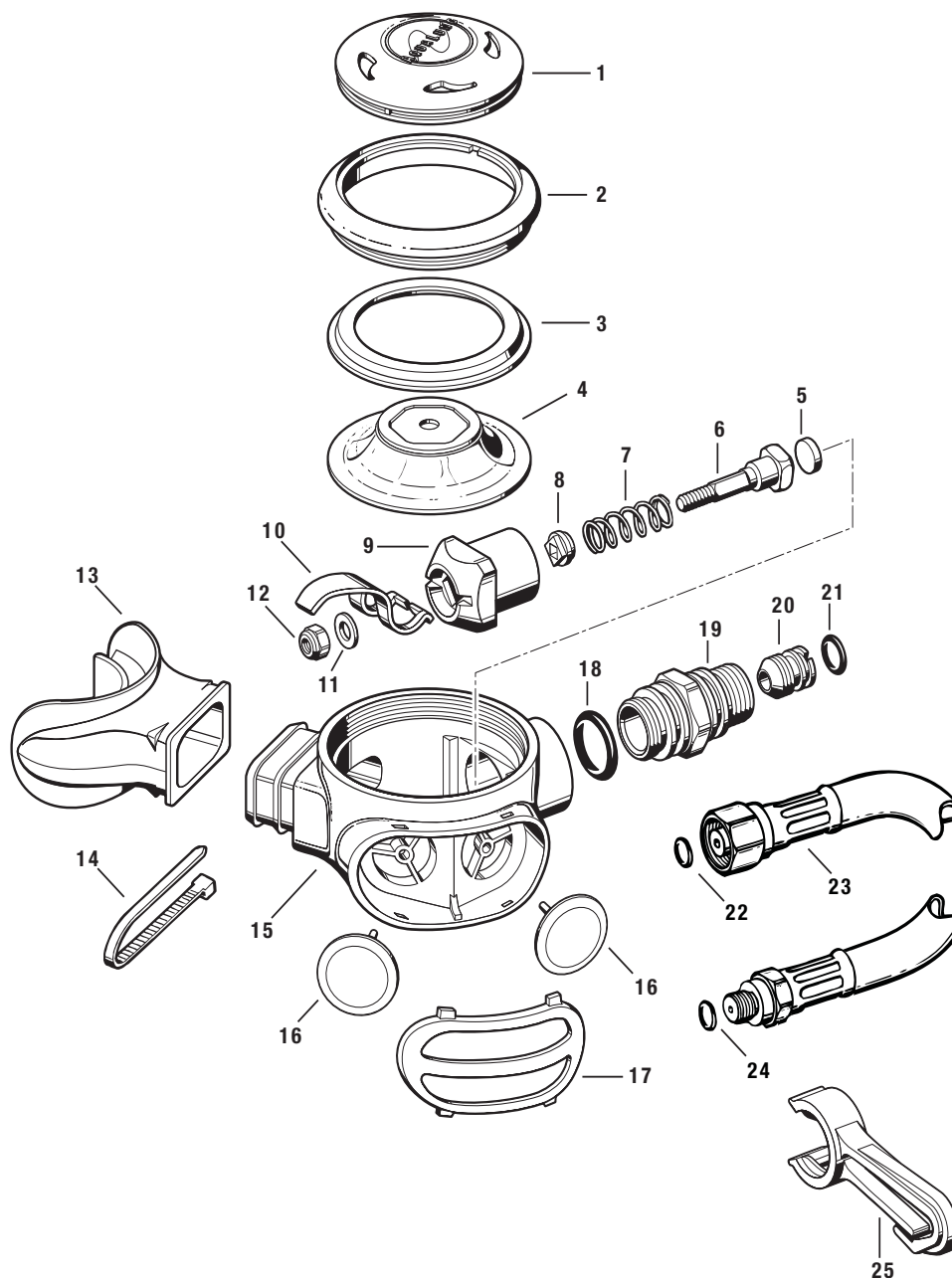
LPO (Low Profile Octopus)

Key #	Part #	Description
-----	900010	Overhaul Parts Kit
1----	100904	Purge Cover
2----	100906	Color Ring
3----	100909	Retaining Ring
4----	100181	Diaphragm
5----	106738	LP Seat
6----	104122	Poppet
7----	104127	Spring
8----	104134	Poppet Bearing
9----	100945	Valve Body
10----	100923	Lever
11----	104129	Washer
12----	102510	Locknut
13----	105831	Mouthpiece

Key #	Part #	Description
14----	104913	Clamp
15----	100903	Box Bottom
16----	100922	Exhaust Valve Diaphragm
17----	100907	Exhaust Cover
18----	820015	O-ring
19----	104106	Inlet Fitting
20----	100128	Adjustable Crown
21----	820010	O-ring
22----	820010	O-ring
23----	090039	LP Hose, Yellow, 3/8" x 39"
24----	820011	O-ring
25----	100924	Hose Retaining Clip

Part numbers in **BOLD ITALICS** indicate standard overhaul replacement part.

ABS Octopus

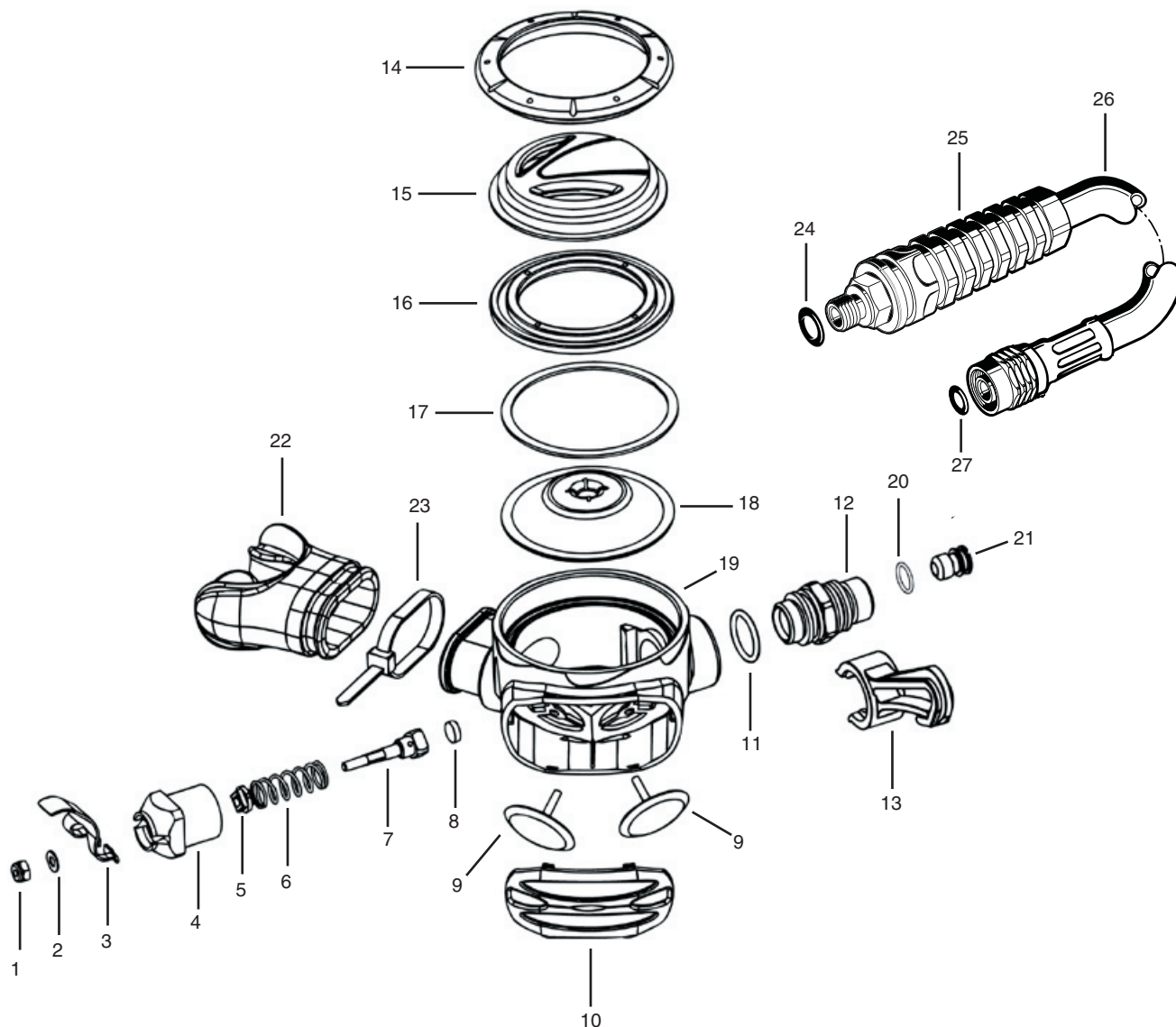

Key # Part

Description

----- 900010

Service Kit

1	102510	Locknut
2	104129	Washer
3	116928	Lever
4	116926	Valve Body
5	104134	Poppet Bearing
6	104127	Spring
7	104122	Poppet
8	106738	LP Seat
9	100122	Exhaust Valves
10	116925	Exhaust Grid
11	820015	O-ring
12	104106	Inlet Fitting
13	100924	Hose Retaining Clip
14	116922	Cover Ring
15	116929	Purge Cover

Key # Part

Description

16	116923	Diaphragm Retainer
17	107818	Diaphragm Washer
18	116930	Diaphragm
19	116927	Box Bottom
20	820010	O-ring
21	100128	Crown Orifice
22	104138	Mouthpiece, Octopus
23	104913	Clamp
24	820011	O-ring
25	102068	Hose Protector
26	APF124566	Hose, Octo, Yellow, 3/8" x39" w/Protector
27	820010	O-ring

Part numbers in **BOLD ITALICS** indicate standard overhaul replacement part.

Glacia

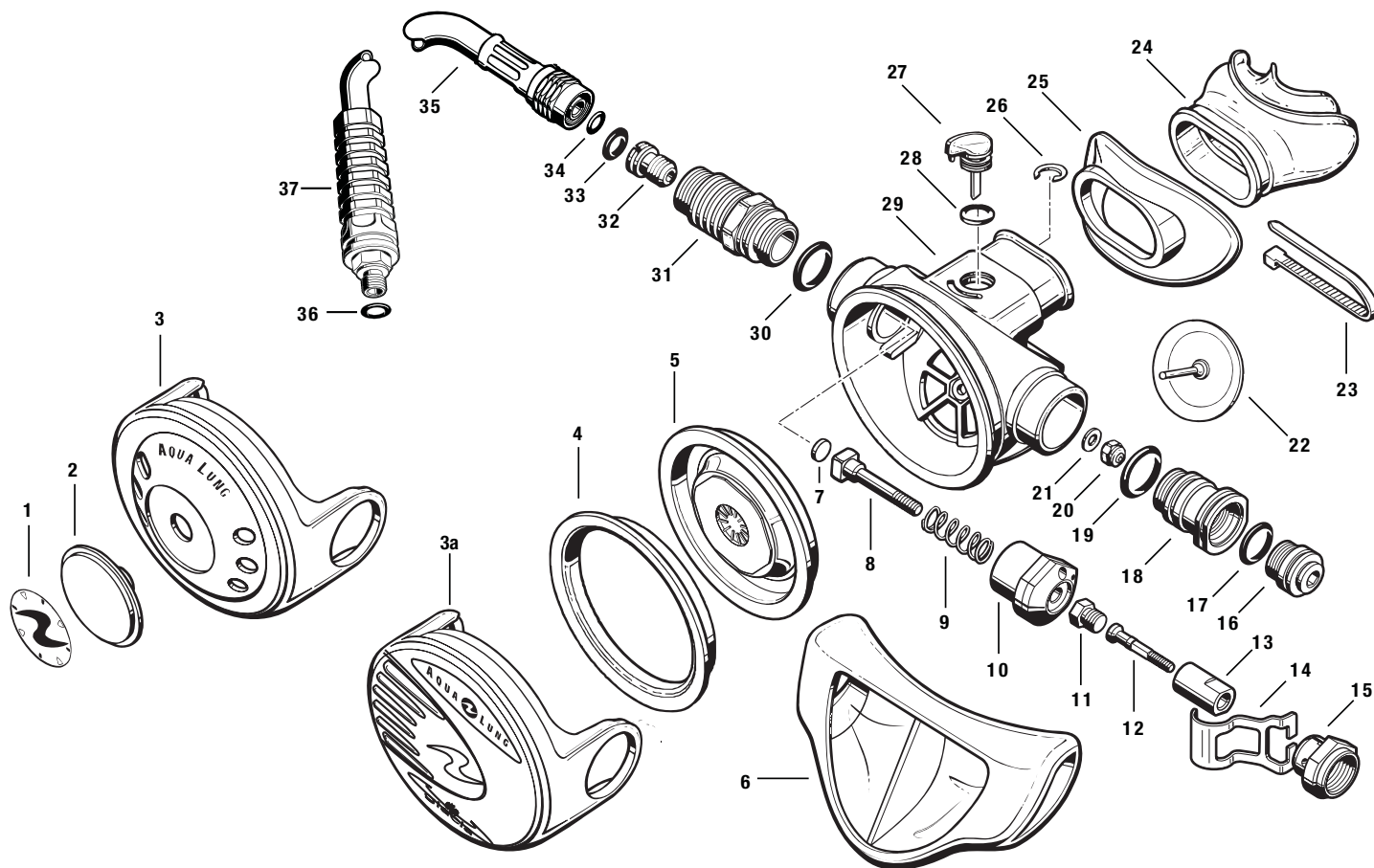

Key #	Part #	Description
-----	900010	Overhaul Parts Kit
1 ----	109510	Decal
2 ----	104107	Purge Button
3 ----	104143	Front Cover
3a ----	124579	Front Cover, 2002
4 ----	104109	Sealing Ring
5 ----	104123	Diaphragm
6 ----	104102	Exhaust Tee
7 ----	106738	LP Seat
8 ----	109501	Poppet
9 ----	104127	Spring
10 ----	109502	Valve Insert
11 ----	109503	Connecting Nut
12 ----	109504	Pin
13 ----	109505	Sheath
14 ----	109506	Lever
15 ----	109507	Lever Support
16 ----	109509	Ribbed Plug
17 ----	957025	O-ring
18 ----	109508	Insert
19 ----	820015	O-ring
20 ----	102510	Locknut
21 ----	104129	Washer
22 ----	107822	Exhaust Diaphragm

Key #	Part #	Description
23 ----	104913	Clamp
24 ----	109438	Mouthpiece, Comfo Bite™
-----	104138	Mouthpiece, Octopus
25 ----	109512	Lip Shield
26 ----	860137	Circlip
27 ----	104113	Vane Adjustment Switch
28 ----	820010	O-ring
29 ----	104101	Box Bottom
30 ----	820015	O-ring
31 ----	109511	Inlet Fitting
32 ----	100128	Crown
33 ----	820010	O-ring
34 ----	820010	O-ring
35 ----	APF124565	Hose, Cousteau, 1/2" x 30", w/Protector
-----	APF124563	Hose, Titan, 3/8" x 30", w/Protector
-----	APF124566	Hose, Octo, Yellow, 3/8" x 39", w/Protector
36 ----	957025	O-ring, Cousteau
-----	820011	O-ring, Titan/Octopus
37 ----	102067	Hose Protector, Black
-----	102068	Hose Protector, Yellow

Part numbers in **BOLD ITALICS** indicate standard overhaul replacement part.

Micra ADJ (Adjustable)

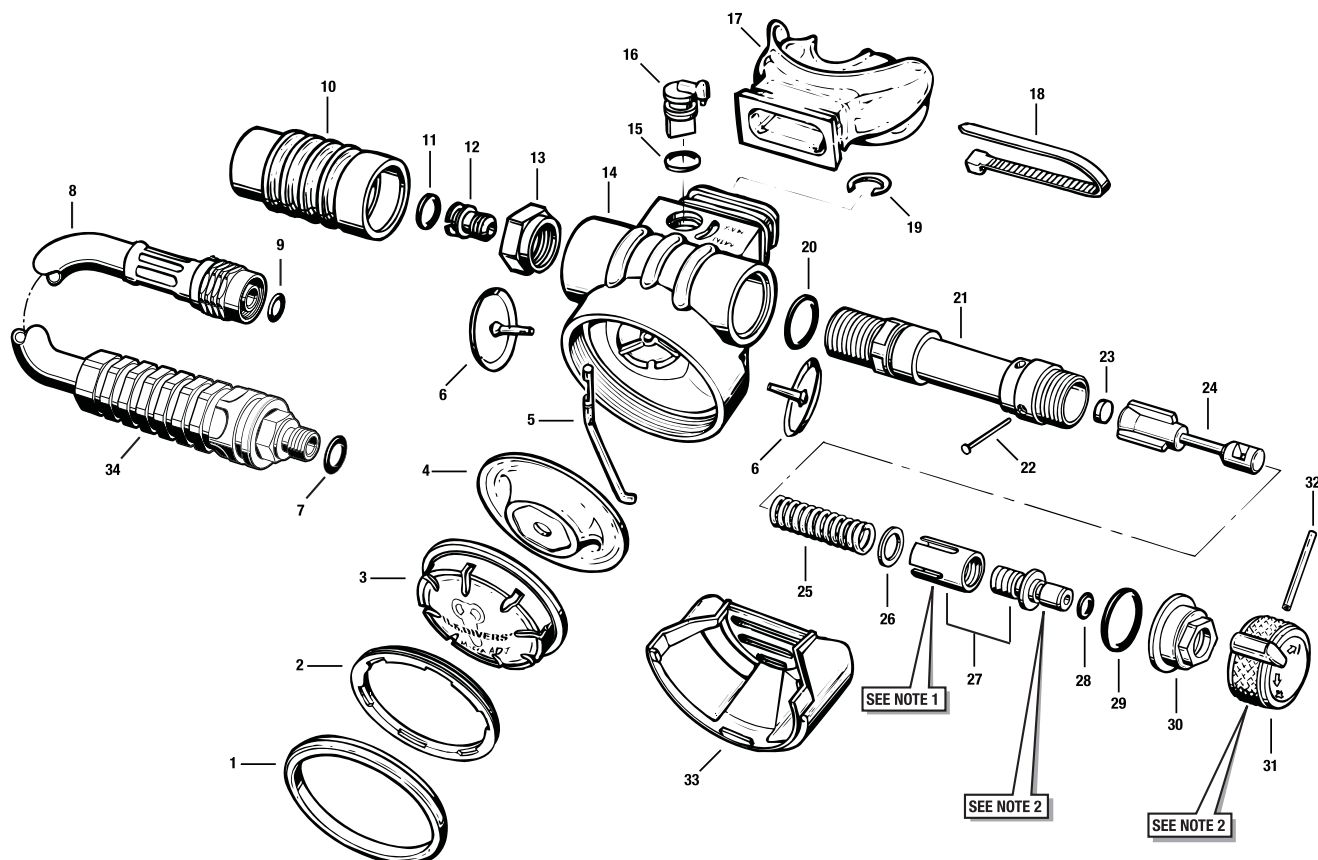

NOTE 1: The Lever Retaining Sleeve (Key #27) was revised in 1997. Be sure to correctly identify the part before reinstalling, and replace with new if found to be a Revision A part. (Refer to Technical Bulletin No. 10, dated August 15, 1997.)



Rev. A



Rev. B (Current)

NOTE 2: The Adjustment Screw (Key #27) and Knob (Key #31) have undergone a change revision, and are now keyed for easier alignment. It will be necessary to order both parts when replacing one which is not the current revision.

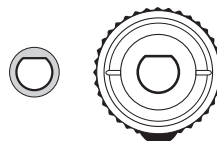

Key # Part

Description

----- 100820	Micra ADJ Second Stage w/out hose
----- 900003	Overhaul Parts Kit
1 ---- 100862	Color Ring - Silver
2 ---- 100119	Retaining Ring
3 ---- 100849	Purge Cover
4 ---- 100181	Demand Diaphragm
5 ---- 100856	Lever
6 ---- 100122	Exhaust Valve Diaphragm
7 ---- 957025	O-ring, 1/2" Hose
----- 820011	O-ring, 3/8" Hose
8 ---- APF124565	Hose Assy, 1/2" x 30", w/Protector
----- APF124563	Hose Assy, 3/8" x 30", w/Protector
----- APF124566	Hose, Octo, Yellow, 3/8" x 39", w/Protector
9 ---- 820010	O-ring
10 ---- 100103	Hose Protector, Black
11 ---- 820010	O-ring
12 ---- 100128	Adjustable Crown
13 ---- 100136	Hex Nut, 3/4"
14 ---- 100143	Box Bottom
15 ---- 820010	O-ring
16 ---- 100108	Vane Adjustment Switch
17 ---- 105838	Mouthpiece, Comfo Snap-on, Standard
----- 105848	Mouthpiece, Comfo Snap-on, Small
----- 105831	Mouthpiece, Snap-on, Octopus

Key # Part

Description

18 ---- 104913	Clamp, Black
19 ---- 860137	C-Clip
20 ---- 820314	O-ring
21 ---- 100845	Valve Body
22 ---- 100132	Pin
23 ---- 108510	LP Seat
24 ---- 100843	Poppet
25 ---- 108515	Spring
26 ---- 100853	Washer
27 ---- 100888	Lever Retaining Sleeve & Adjustment Screw
28 ---- 820008	O-ring
29 ---- 820016	O-ring
30 ---- 100841	Cap Nut
31 ---- 100872	Adjustment Knob
32 ---- 100854	Pin
33 ---- 100109	Exhaust Cover, Original
----- 100110	Exhaust Cover, Swept Back
34 ---- 102067	Hose Protector, Black
----- 102068	Hose Protector, Yellow

Part numbers in **BOLD ITALICS** indicate standard overhaul replacement part.

Micra + • Micra + Octopus • MAS • SASY (Right Hand)

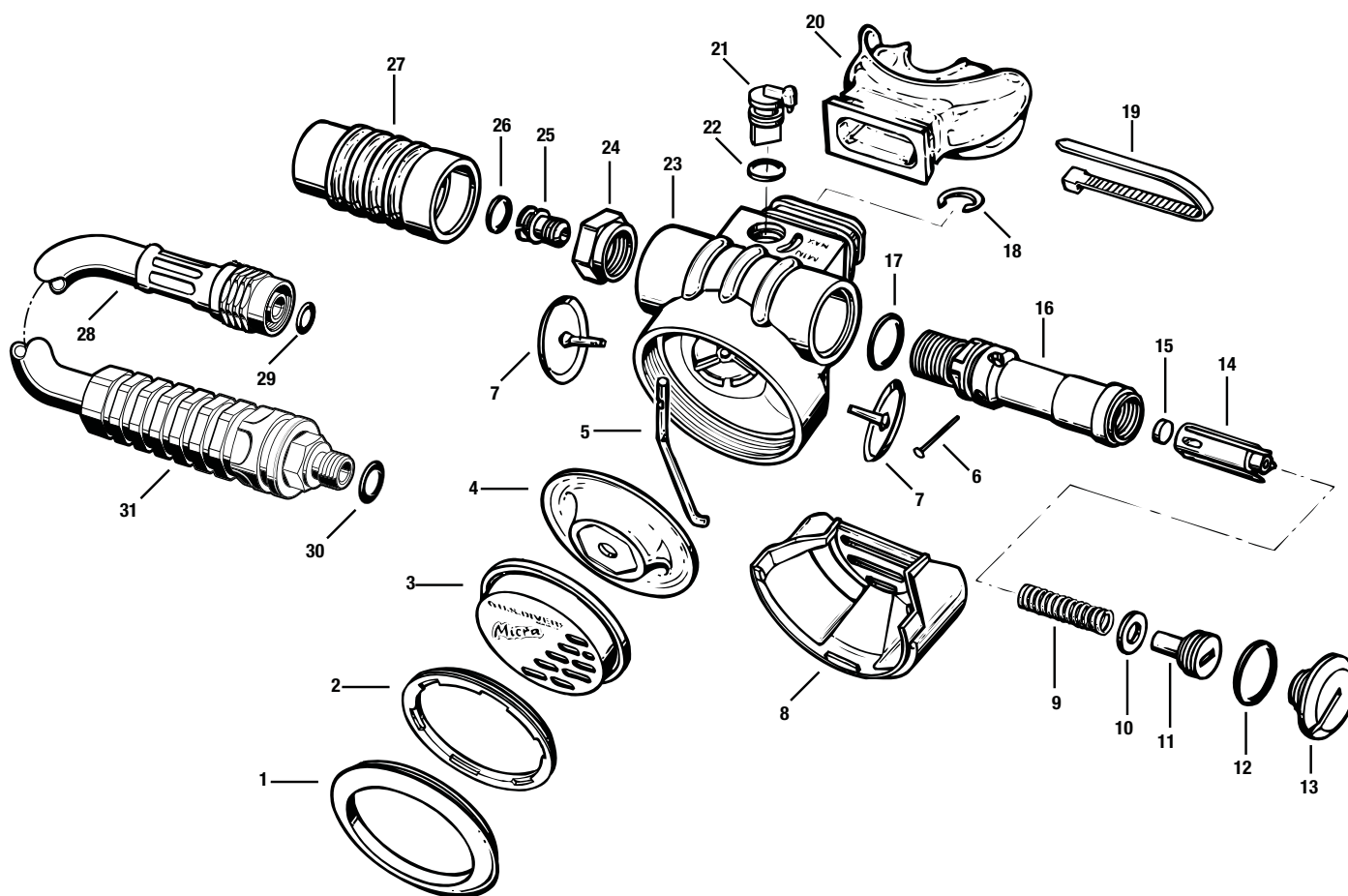

Key #	Part #	Description
-----	101355	Micra+ Second Stage w/out hose
-----	100985	Micra Second Stage, Yellow, SASY
-----	900003	Overhaul Parts Kit
1 ----	100152	Color Ring, Black
-----	100153	Color Ring, Yellow
-----	100155	Color Ring, Blue
-----	100171	Color Ring, Chrome, w/ Black Cap Plug
2 ----	100119	Retaining Ring
3 ----	100104	Purge Cover
4 ----	100181	Demand Diaphragm
5 ----	100157	Lever
6 ----	100132	Pin
7 ----	100122	Exhaust Valve
8 ----	100109	Exhaust Cover, Original, Black
-----	100110	Exhaust Cover, Swept Back, Black
-----	100117	Exhaust Cover, Original, Yellow
9 ----	100134	Spring
10 ----	100173	Washer
11 ----	100123	Adjustment Screw
12 ----	820016	O-ring
13 ----	100162	End Cap, Black
-----	100163	End Cap, Yellow
-----	100165	End Cap, Blue
14 ----	100127	Poppet
15 ----	108510	LP Seat
16 ----	100145	Valve Body

Key #	Part #	Description
17 ----	820314	O-ring
18 ----	860137	C-Clip
19 ----	104913	Clamp, Black
-----	104940	Clamp, White
20 ----	105838	Mouthpiece, Comfo Snap-on, Standard
-----	105848	Mouthpiece, Comfo Snap-on, Small
-----	105831	Mouthpiece, Snap-on, Octopus
21 ----	100108	Vane Adjustment Switch
22 ----	820010	O-ring
23 ----	100143	Box Bottom
-----	100141	Box Bottom, Octopus, Yellow
-----	100144	Box Bottom, M.A.S.
24 ----	100136	Hex Nut, 3/4"
25 ----	100128	Adjustable Crown
26 ----	820010	O-ring
27 ----	100103	Hose Protector, Black
28 ----	APF124565	Hose Assy, 1/2" x 30", w/Protector
-----	APF124563	Hose Assy, 3/8" x 30", w/Protector
-----	APF124566	Hose, Octo, Yellow, 3/8" x 39", w/Protector
-----	090126	Hose, Yellow, 3/8" x 26", SASY
29 ----	820010	O-ring
30 ----	957025	O-ring, 1/2" Hose
-----	820011	O-ring, 3/8" Hose
31 ----	102067	Hose Protector, Black
-----	102068	Hose protector, Yellow

Part numbers in **BOLD ITALICS** indicate standard overhaul replacement part.

● AirMic ● Micra + ● Micra + Octopus (Left Hand)

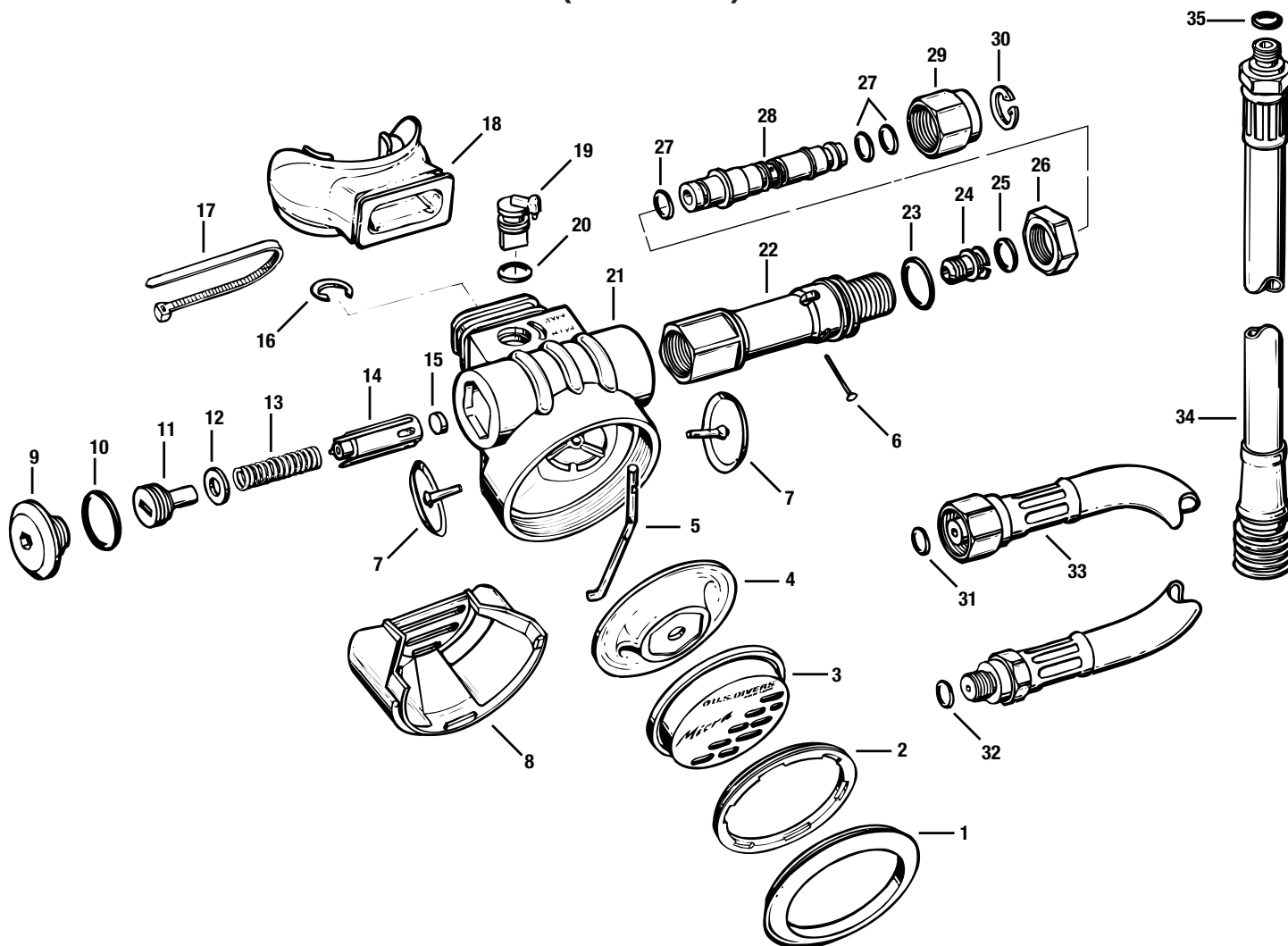

Key # Part

Description

----- 900004

Overhaul Parts Kit

1 ---- 100152	Color Ring, Black
1 ---- 100153	Color Ring, Yellow
1 ---- 100155	Color Ring, Blue
2 ---- 100119	Retaining Ring
3 ---- 100104	Purge Cover
4 ---- 100181	Demand Diaphragm
5 ---- 100257	Lever
6 ---- 100132	Pin
7 ---- 100122	Exhaust Valve
8 ---- 100109	Exhaust Cover
8 ---- 100117	Exhaust Cover, Octopus, Yellow
9 ---- 100262	Cap Plug
10 ---- 820017	O-ring
11 ---- 100223	Adjustment Screw
12 ---- 100173	Washer
13 ---- 100134	Spring
14 ---- 100127	Poppet
15 ---- 108510	LP Seat
16 ---- 860137	C-Clip
17 ---- 104913	Clamp, Black
17 ---- 104940	Clamp, White
18 ---- 105831	Mouthpiece, Octopus
19 ---- 100108	Vane Adjustment Switch
20 ---- 820010	O-ring

Key # Part

Description

21 ---- 100143	Box Bottom
21 ---- 100141	Box Bottom, Octopus, Yellow
22 ---- 100245	Valve Body
23 ---- 820015	O-ring
24 ---- 100128	Crown
25 ---- 820010	O-ring
26 ---- 100236	Hex Nut, 13/16"
27 ---- 820010	O-ring
28 ---- 778609	Inlet Fitting, Air Mic Inflator
29 ---- 102022	Nut
30 ---- 860137	C-Clip
31 ---- 820010	O-ring
32 ---- 820011	O-ring
33 ---- 090025	LP Hose, 3/8" x 39"
34 ---- 25455	High Flow Hose, Air Mic Inflator, 3/8" x 27"
----- 41523	High Flow Hose, Air Mic Inflator, 3/8" x 29.5"
n/s ---- 42639	O-ring Kit, Quick Disc., High Flow Hose
35 ---- 820011	O-ring
n/s ---- 100227	Protector Cap, Air Mic Inflator

Part numbers in **BOLD ITALICS** indicate standard overhaul replacement part.

Impulse • Impulse Cryo • Impulse Octopus • SQ XR2 • SQ XR2 Cryo

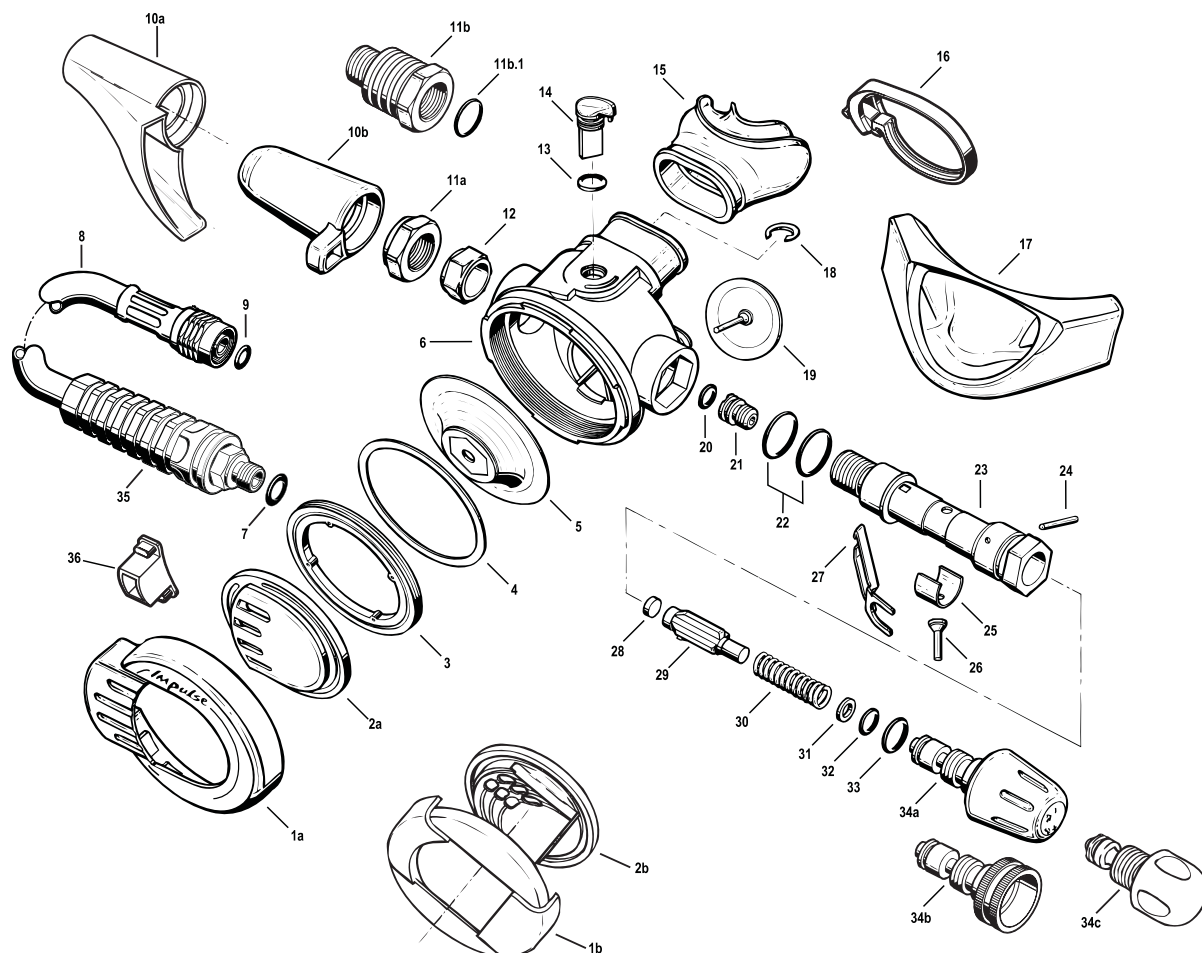

Key #	Part #	Description
-----	104146	Impulse-Cryo Second Stage w/out hose
-----	900009	Overhaul Parts Kit
-----	107875	* Performance Upgrade Kit includes items 13, 14, 25a, & 25b
1a ----	107823	Box Top, Impulse
-----	107831	Box Top, Impulse Cryo
-----	107829	Box Top, Impulse Octopus
1b ----	5124233	Box Top, XR2, Grey
-----	5124236	Box Top, XR2 Cryo, Grey
-----	5124234	Box Top, XR2, Yellow
-----	5124232	Box Top, XR2, Pink
2a ----	107821	Purge Cover, Impulse
2b ----	5124278	Purge Cover, XR2
3 ----	107819	Retaining Ring
4 ----	107818	Thrust Washer
5 ----	107817	Diaphragm
6 ----	107824	Box Bottom
7 ----	957025	O-ring, 1/2" Hose
-----	820011	O-ring, 3/8" Hose
8 ----	APF124565	Hose Assy, 1/2" x 30", w/Protector
-----	APF124563	Hose Assy, 3/8" x 30", w/Protector
-----	APF124566	Hose Assy, 3/8" x 39", Yellow, w/Protector
9 ----	820010	O-ring
10a ---	5124261	Hose Protector, XR2
10b ---	107802	Hose Protector, Impulse
11a ---	107803	Hex Fitting
11b ---	107827	Hex Fitting/ Heat Exchanger (Cryo)
11b.1 --	820013	O-ring (Cryo Only)
12 ----	107804	Spacer Bushing
13 ----	820010 *	O-ring

Key #	Part #	Description
14 ----	107834 *	Vane Adjustment Switch
15 ----	109438	Mouthpiece, Comfo-Bite™, Black
-----	104138	Mouthpiece, Octopus
16 ----	129154	Clamp, Black, Reusable
-----	104913	Clamp
17 ----	107811	Exhaust Tee
18 ----	860137	C-clip
19 ----	107822	Exhaust Valve
20 ----	820010	O-ring
21 ----	100128	Adjustable Crown
22 ----	820017	O-ring (2 required)
23 ----	107845	Valve Body
24 ----	107808	Retaining Pin
25 ----	107837 *	Deflector Clip (w/ plug)
26 ----	107836 *	Plug, Deflector Clip
27 ----	107807	Lever
28 ----	106738	LP Seat
29 ----	107826	Poppet
30 ----	100134	Spring
31 ----	107813	Washer
32 ----	820011	O-ring
33 ----	820013	O-ring
34a ---	107842	Adjustment Knob, Impulse
34b ---	107843	Adjustment Knob/Heat Exchanger (Cryo Vers.)
34c ---	5124254	Adjustment Knob, XR2
35 ----	102067	Hose Protector, Black
-----	102068	Hose Protector, Yellow
36 ----	107830	Plug

Part numbers in **BOLD ITALICS** indicate standard overhaul replacement part.

Arctic

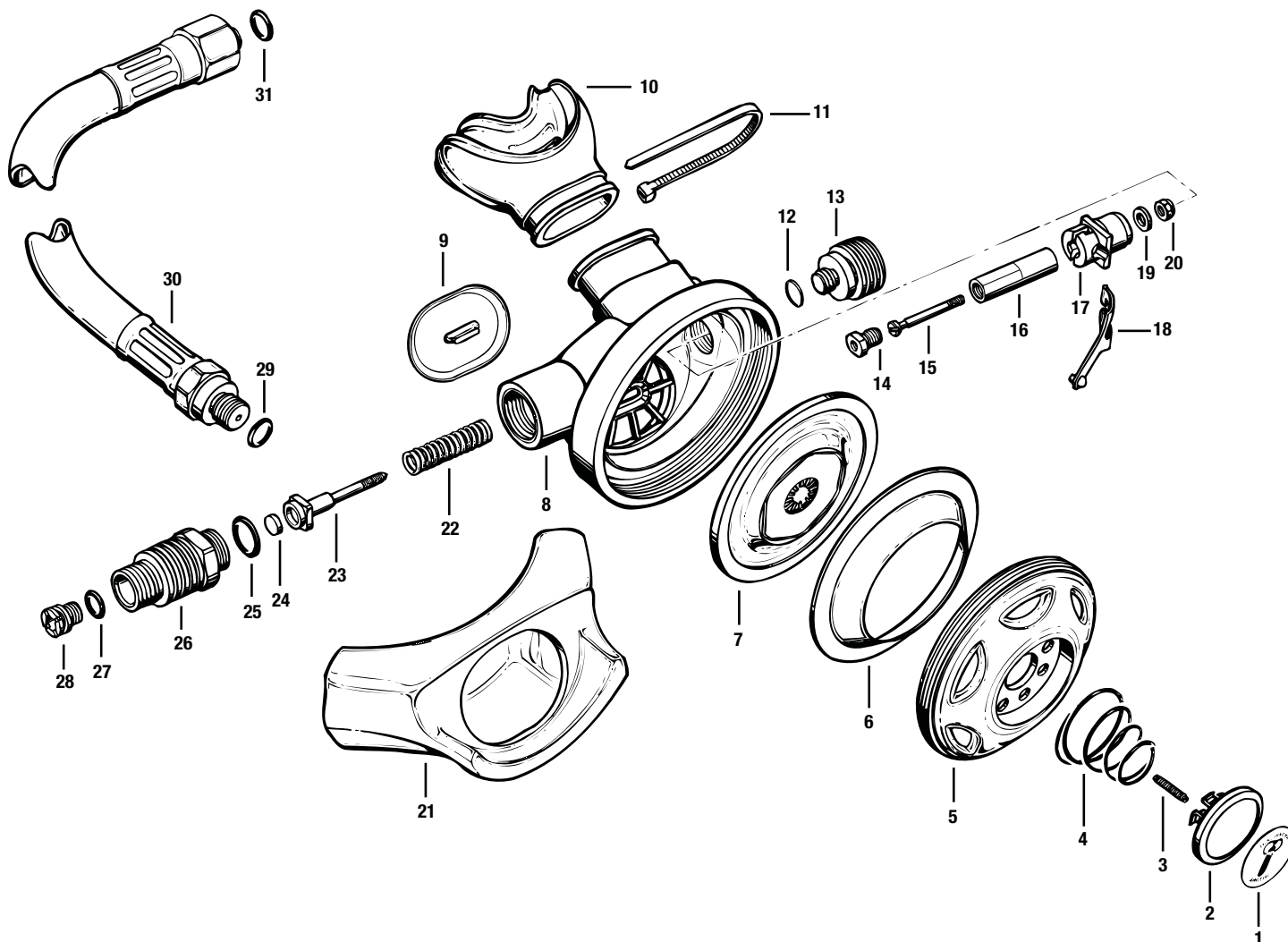

Key #	Part #	Description
-------	--------	-------------

----- **900008****Overhaul Parts Kit**

1 ----	109491	Purge Button Decal, Arctic
2 ----	100345	Purge Button
3 ----	830703	Adjustment Screw
4 ----	101436	Spring, Purge Button
5 ----	NLA	Front Cover
6 ----	109427	Thrust Washer
7 ----	100571	Demand Diaphragm
8 ----	109445	Box Bottom
9 ----	108278	Exhaust Valve
10 ----	109438	Mouthpiece, Comfo-Bite, Black
11 ----	104913	Clamp, Black
12 ----	957025	O-ring
13 ----	109495	Plug, Ribbed
14 ----	109492	Intermediate Nut
15 ----	109456	Pin
16 ----	109493	Sheath

Key #	Part #	Description
-------	--------	-------------

17 ----	109457	Lever Support
18 ----	109455	Lever
19 ----	106746	Spacer
20 ----	106722	Locknut
21 ----	108256	Exhaust Tee
22 ----	106708	Spring
23 ----	109468	Poppet
24 ----	106738	LP Seat
25 ----	820014	O-ring
26 ----	109496	Inlet Fitting
27 ----	820010	O-ring
28 ----	100128	Crown, Adjustable
29 ----	957025	O-ring
30 ----	APF124565	Hose Assy, 1/2" x 30", w/Protector
	----- 090015	Hose Assy, 3/8" x 30"
31 ----	820010	O-ring

Part numbers in **BOLD ITALICS** indicate standard overhaul replacement part.

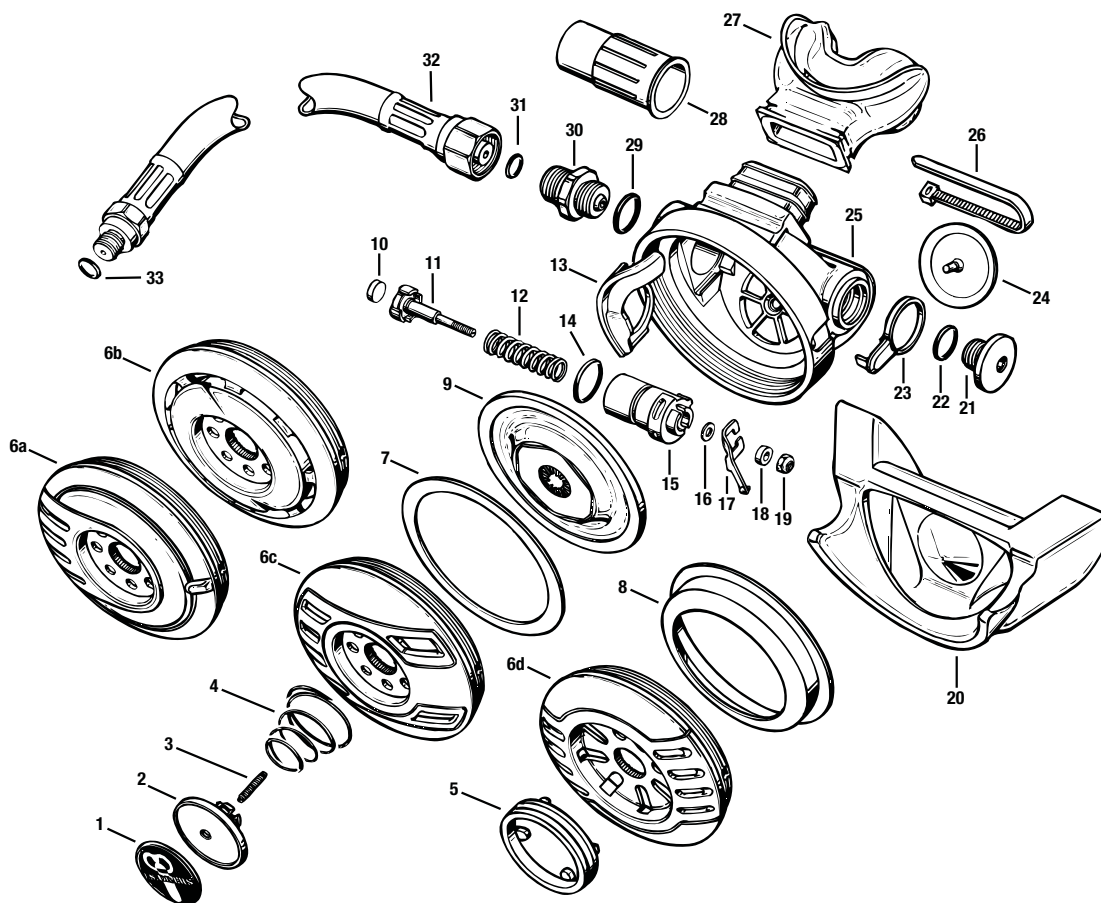
Pioneer • Aquarius • SEA4 • SE3 • Conshelf 22 • Octopus • SQ XR Series

Key #	Part #	Description
-----	900013	Overhaul Parts Kit
1 ----	100584	Purge Button Decal, SEA4
-----	106384	Purge Button Decal, SEA, EAN
-----	NLA	Purge Button Decal, SE3
-----	100394	Purge Button Decal, SE3 Supreme
-----	100784	Purge Button Decal, Conshelf 22
-----	107306	Purge Button Decal, Aquarius
-----	107384	Purge Button Decal, Aquarius, EAN
-----	100788	Purge Button Decal, Octopus
-----	100396	Purge Button Decal, Octopus, EAN
-----	107122	Purge Button Decal, SQ Mirage/Octo
2 ----	100345	Purge Button
3 ----	830703	Adjustment Screw
4 ----	101436	Purge Spring
5 ----	100352	Color Ring, SE3 Only, Black
-----	100355	Color Ring, SE3 Only, Blue
6a ----	100564	Boxtop, SEA4, Chrome
6b ----	107305	Boxtop, Aquarius
6c ----	100705	Boxtop, Conshelf 22
6d ----	100305	Boxtop, SE3
n/s ----	100706	Boxtop, Octopus, Yellow
n/s ----	107321	Boxtop, Octopus, EAN
n/s ----	107721	Boxtop, SeaQuest, XR, Black
n/s ----	107722	Boxtop, SeaQuest, XR, Lime
7 ----	821032	Thrust Washer, All models (except SE3)
8 ----	100372	Diaphragm Support Cone, SE3, Black
-----	100375	Diaphragm Support Cone, SE3, Blue
9 ----	100571	Demand Diaphragm
10 ----	108510	LP Seat
11 ----	104903	Poppet
12 ----	108515	Spring (Standard)
-----	108514	Spring (Octopus)

Key #	Part #	Description
13 ----	100523	Baffle
14 ----	820015	O-ring
15 ----	100514	Valve Insert
16 ----	845022	Washer
-----	107607	Washer (Cold Water)
17 ----	108513	Lever
-----	107605	Lever (Cold Water)
18 ----	102517	Spacer
-----	107606	Spacer (Cold Water)
19 ----	102510	Locknut
20 ----	100303	Exhaust Tee
21 ----	100324	Plug
22 ----	957025	O-ring
23 ----	100389	Alignment Key
24 ----	100512	Exhaust Valve
25 ----	100503	Box Bottom, Black
-----	100504	Box Bottom, Octopus
26 ----	104913	Clamp
27 ----	105838	Mouthpiece, Comfo Bite, Snap-on, Standard
-----	105831	Mouthpiece, Blk
28 ----	100462	Hose Protector
29 ----	820014	O-ring
30 ----	100444	Inlet Fitting
31 ----	820010	O-ring
32 ----	APF124565	Hose, SEA4, SE3, 1/2" x 30", w/Protector
-----	090015	Hose, Pioneer, C22, Aquarius, 3/8" x 30"
-----	APF124566	Hose, Octopus, 3/8" x 39", w/Protector, Yellow
33 ----	957025	O-ring, SEA4/SE3
-----	820011	O-ring, Pioneer, C22, Aquarius, Octopus
n/s ----	102043	Hose Protector, Green, 1/2" Hose
n/s ----	107329	Hose Protector, Green, 3/8" Hose

Part numbers in **BOLD ITALICS** indicate standard overhaul replacement part.

Conshelf 21/SE2/SEA • Pro Diver • Octopus

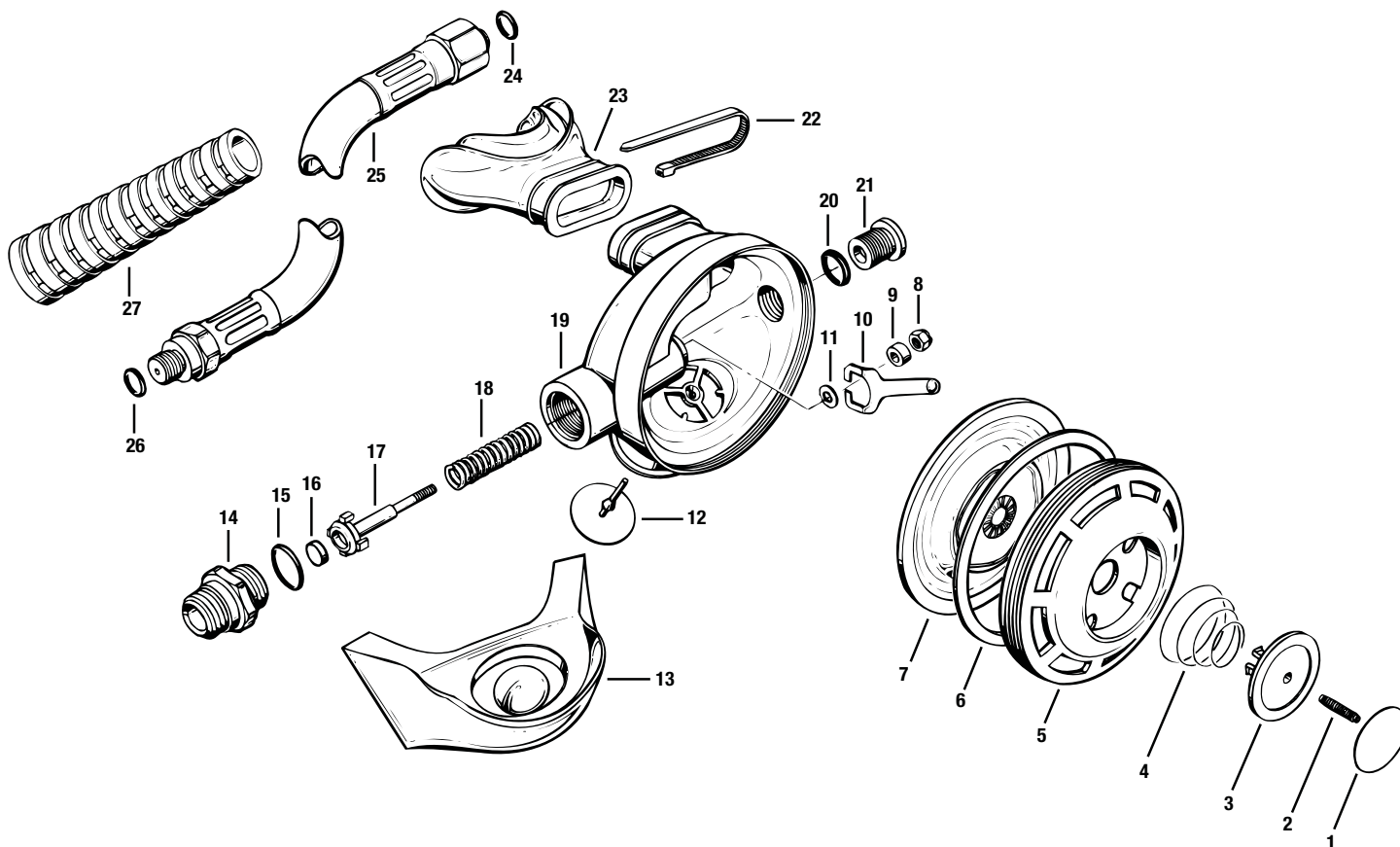

Key #	Part #	Description
-----	900013	Overhaul Parts Kit
1 ----	107485	Purge Button Decal, SE2
-----	106485	Purge Button Decal, Conshelf 21
-----	106188	Purge Button Decal, Octopus
2 ----	101623	Adjustment Screw (1983-1987 models)
3 ----	101445	Purge Button
4 ----	101436	Purge Spring
5 ----	107432	Box Top, Black
-----	102139	Box Top, Neon Yellow
6 ----	821032	Thrust Washer
7 ----	100571	Demand Diaphragm
-----	103732	Demand Diaphragm (Military Only)
8 ----	102510	Locknut
9 ----	102517	Spacer
9 ----	107606	Spacer (Cold Water)
10 ----	108513	Lever
-----	107605	Lever (Cold Water)
11 ----	845022	Washer
-----	107607	Washer (Cold Water)
12 ----	105139	Exhaust Valve
13 ----	101919	Exhaust Tee
14 ----	100444	Inlet Fitting
15 ----	820014	O-ring
16 ----	108510	LP Seat
17 ----	104903	Poppet
18 ----	108515	Spring (Standard)

Key #	Part #	Description
-----	108514	Spring (Octopus)
19 ----	107445	Box Bottom, Black
-----	107447	Box Bottom, Neon Yellow
20 ----	957025	O-ring
21 ----	101924	Port Plug
22 ----	104940	Clamp, Clear
-----	104913	Clamp, Octopus
23 ----	105884	Comfo Bite Mouthpiece, Clear, Standard
-----	105885	Comfo Bite Mouthpiece, Black, Standard
-----	105889	Standard Mouthpiece, Clear
-----	105879	Standard Mouthpiece, Black
24 ----	820010	O-ring
25 ----	090015	Hose Assy, 3/8" x 30"
-----	APF124565	Hose Assy, 1/2" x 30", w/Protector
-----	APF124566	Hose Assy, Octo, 3/8" x 39", w/Protector, Yellow
26 ----	957025	O-ring (SE2/SEA/Pro Diver)
-----	820011	O-ring (Con 21/Octopus)
n/s----	102165	Box Bottom Kit, SE2/Conshelf 21, N. Yellow (includes matching NY box top)

Part numbers in **BOLD ITALICS** indicate standard overhaul replacement part.

Conshelf XIV • Conshelf 30

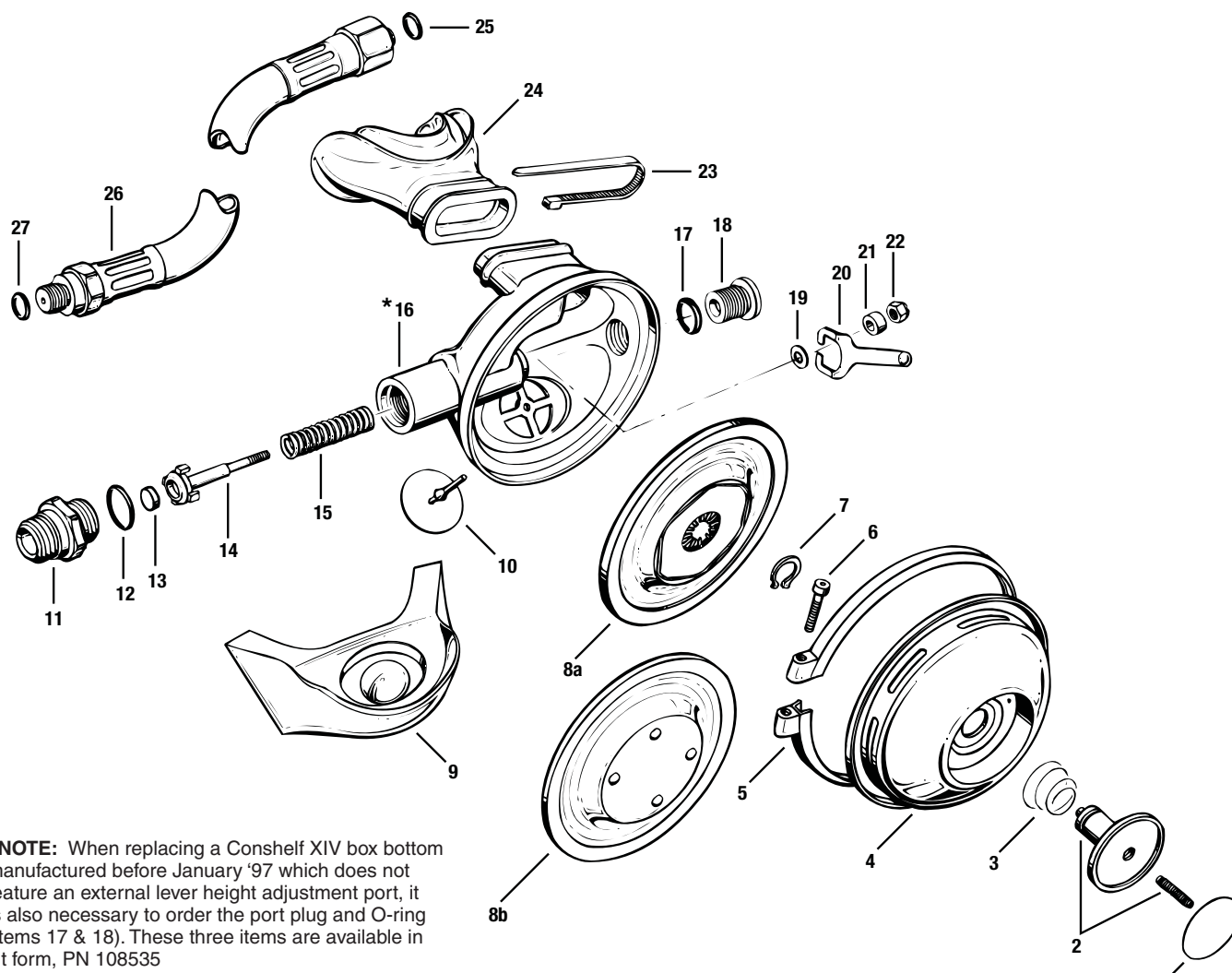

***NOTE:** When replacing a Conshelf XIV box bottom manufactured before January '97 which does not feature an external lever height adjustment port, it is also necessary to order the port plug and O-ring (items 17 & 18). These three items are available in kit form, PN 108535

Key #	Part #	Description
-----	108530	Conshelf XIV 2nd Stage w/o hose
-----	108538	Conshelf XIV Supreme 2nd Stage w/o hose
-----	900013	Overhaul Parts Kit
1 ----	108185	Decal, Conshelf XIV
2 ----	103706	Purge Button w/ Adjustment Screw
3 ----	102708	Purge Spring
4 ----	107001	Box Top
5 ----	390147	Box Top Clamp
6 ----	834023	Clamp Screw
7 ----	860037	Retaining Ring
8a ----	100571	Demand Diaphragm, Liquid Injection Molded
8b ----	103732	Demand Diaphragm (U.S. Military Only)
9 ----	101919	Exhaust Tee
10 ----	105139	Exhaust Valve
11 ----	100444	Inlet Fitting
12 ----	820014	O-ring
13 ----	108510	LP Seat
14 ----	104903	Poppet
15 ----	108504	Spring (Standard)
-----	108514	Spring (Octopus)
16 ----	108122	Box Bottom
-----	108535	Box Bottom Kit (includes 16, 17 & 18)

Key #	Part #	Description
17 ----	957025	O-ring
18 ----	102004	Plug
19 ----	845022	Washer
-----	107607	Washer (Cold Water)
20 ----	108513	Lever
-----	107605	Lever (Cold Water)
21 ----	102517	Spacer
-----	107606	Spacer (Cold Water)
22 ----	102510	Locknut
23 ----	104940	Clamp, Clear
-----	104913	Clamp, Black
24 ----	105884	Comfo Bite Mouthpiece, Clear, Standard
-----	105885	Comfo Bite Mouthpiece, Black, Standard
-----	105889	Standard Mouthpiece, Clear
-----	105879	Standard Mouthpiece, Black
25 ----	820010	O-ring
26 ----	090015	Hose Assy, 3/8" x 30"
-----	APF124565	Hose Assy, 1/2" x 30", w/Protector
27 ----	957025	O-ring (Conshelf 30)
-----	820011	O-ring (Standard)

Part numbers in **BOLD ITALICS** indicate standard overhaul replacement part.

SeaQuest XL

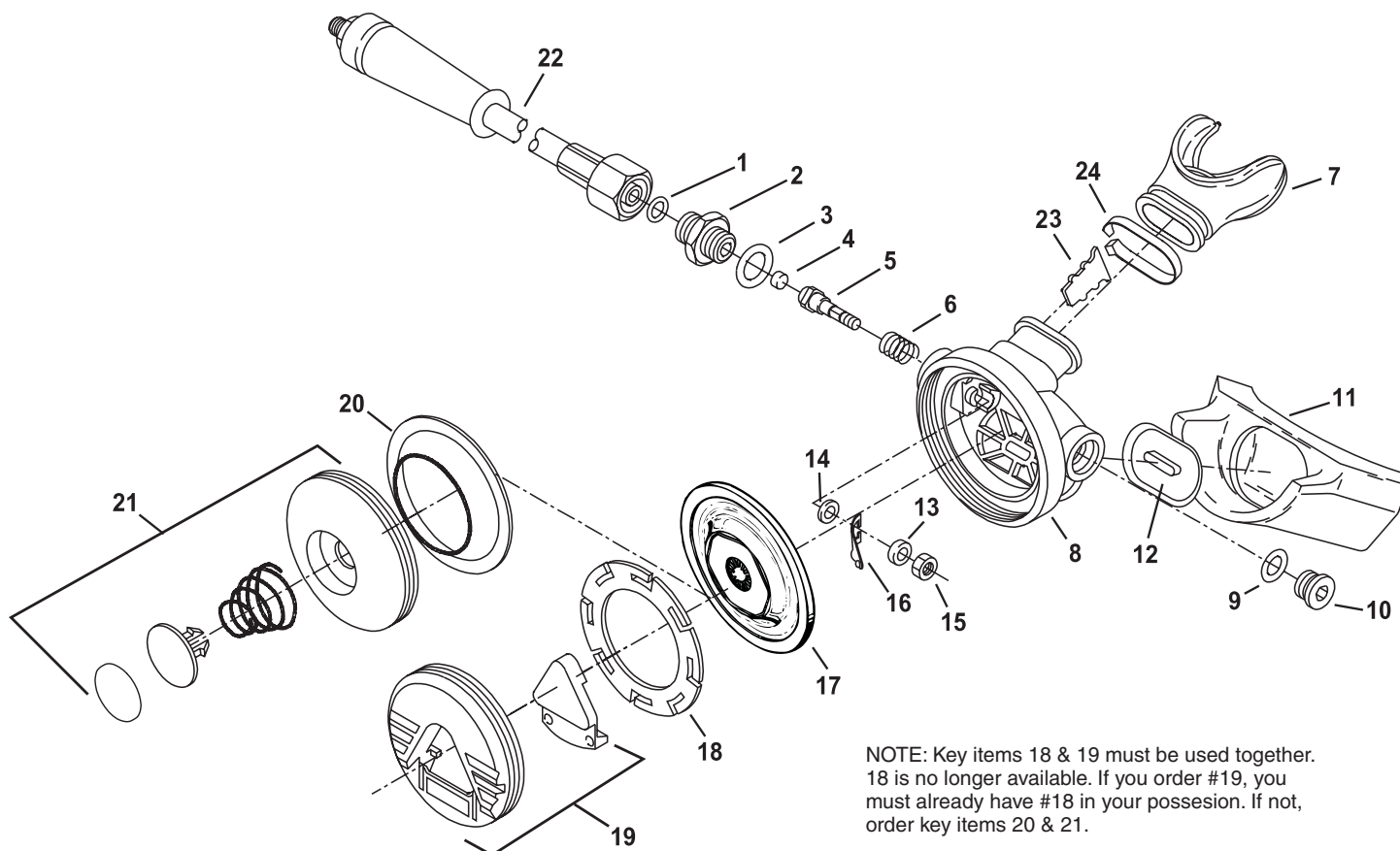

NOTE: Key items 18 & 19 must be used together. 18 is no longer available. If you order #19, you must already have #18 in your possession. If not, order key items 20 & 21.

Key #	Part #	Description
-------	--------	-------------

-----	42628	Overhaul Parts Kit
1 ----	820010	O-ring, LP Hose
2----	5122619	Inlet Fitting w/Crown
3 ----	820014	O-ring, Seat
4 ----	106738	Poppet Seat
5----	5120634	Poppet
6----	106708	Poppet Spring
7----	104138	Mouthpiece, Silicone, Black
8----	109445	Housing
9 ----	957025	O-ring, Port Plug
10----	5120657	Port Plug, 1/2"
11----	108256	Exhaust Tee
12----	5120678	Exhaust Diaphragm
13----	106746	Spacer
14----	5122074	Washer
15 ----	106722	Locknut

Key #	Part #	Description
-------	--------	-------------

16----	5116617	Demand Lever
17----	100571	Diaphragm
18----	NLA	Washer, Cover
19----	5116840	Cover, Mirage, w/Triangular Purge
20----	109427	Diaphragm Cover
21----	5120752	Cover Assy, Infinity
-----	5120241	Cover Assy, Octo, Lime
22----	APF124563	Hose, Standard, 3/8" x 30", w/Protector
-----	APF124566	Hose, Octopus, 3/8" x 39"
23----	5120659	Baffle Plate
24 ----	104940	Mouthpiece Clamp

Part numbers in **BOLD ITALICS** indicate standard overhaul replacement part.

Apeks Black Pearl • Apeks ATX 200

NOTE: In September 2002, the ATX 200 first stage transitioned from a hi-gloss black chrome finish to a satin chrome finish. Specifically, the parts affected are key item #1, 12, 20 and 21. These parts will no longer be available in black chrome. Should you need to replace one of these, you will need to order the part in satin.

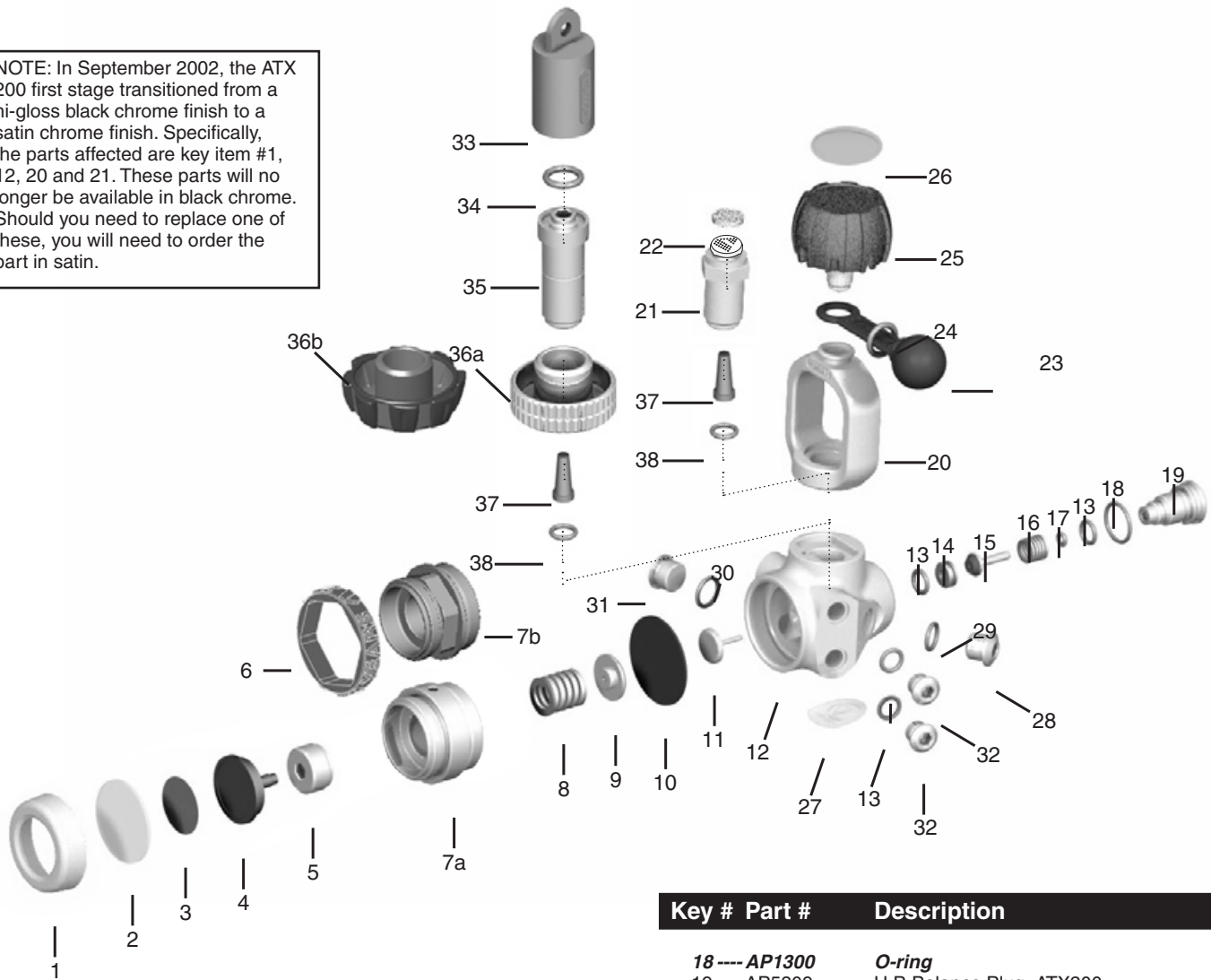

Key #	Part #	Description
-----	AA0210	ATX200, 1st Stage only, w/Yoke
-----	AA0210-1	ATX200 1st Stage only, w/DIN
-----	AP0211/S	DIN Kit, ATX200
-----	AP0241/AA	Service Kit, Diaphragm First Stage
1 ----	AP1484/S	Environmental End Cap, Satin, ATX200
-----	AP1484PVD	Environmental End Cap, PVD, Black Pearl
2 ----	AP1482	Hydrostatic Diaphragm, ATX200
-----	AP14821	Hydrostatic Diaphragm, Black Pearl
3 ----	AP5724	Decal (ATX200 only)
4 ----	AP1483	Hydrostatic Transmitter
5 ----	AP1474	Spring Adjuster
6 ----	AP5727	Molded Ring, 30th Anniversary, Black Pearl
7a ----	AP1473	Diaphragm Clamp, Satin, ATX200
7b ----	AP14731	Diaphragm Clamp, PVD, Black Pearl
8 ----	AP1475	Spring
9 ----	AP1476	Spring Carrier
10 ----	AP1478	Diaphragm
11 ----	AP5722	Valve Lifter
12 ----	AP5720/S	Body, Satin, ATX200
-----	AP5726	Body, PVD, Black Pearl
13 ----	AP1409	O-ring
14 ----	AP5721	Removable H.P. Valve Seat (Crown)
15 ----	AP1419	H.P. Valve
16 ----	AP1415	Spring
17 ----	AP1299	O-ring

Key #	Part #	Description
18 ----	AP1300	O-ring
19 ----	AP5309	H.P. Balance Plug, ATX200
-----	AP5309PVD	H.P. Balance Plug, Black Pearl
20 ----	AP1403/S	Yoke Clamp, Satin, ATX200
-----	AP1403PVD	Yoke Clamp, PVD, Black Pearl
21 ----	AP1407/S	Yoke Clamp Connector, Satin
-----	AP1407PVD	Yoke Connector, PVD, Black Pearl
22 ----	AP1406/1	Filter Guard
23 ----	AP1404	Protective Cap
24 ----	AP1166	O-ring
25 ----	AP1400	Yoke Clamp Screw, ATX200
-----	AP1400PVD	Yoke Clamp Screw, Black Pearl
26 ----	AP5015	Decal, Yoke Screw, ATX200
-----	AP5730	Decal, Yoke Screw, Black Pearl
27 ----	AP5723	Decal, Body, ATX200
28 ----	AP1413	7/16" Blanking Plug
29 ----	AP1445	O-ring
30 ----	AP1410	O-ring
31 ----	AP1487	1/2" Blanking Plug
32 ----	AP1408	3/8" Blanking Plug
33 ----	AP1264	Protective Cap, DIN
34 ----	AP1166	O-ring
35 ----	AP1471/S	Handwheel Connector, Satin, ATX200
-----	AP1471PVD	Handwheel Connector, PVD, Black Pearl
36a ----	AP1470/S	Handwheel, 300 Bar, Satin, ATX200
36b ----	AP6201	Handwheel, 300 Bar, PVD, Black Pearl
37 ----	AP1472	Conical Filter
38 ----	AP1409	O-ring

Part numbers in **BOLD ITALICS** indicate standard overhaul replacement part.

Apeks ATX 100 • Apeks TX 100

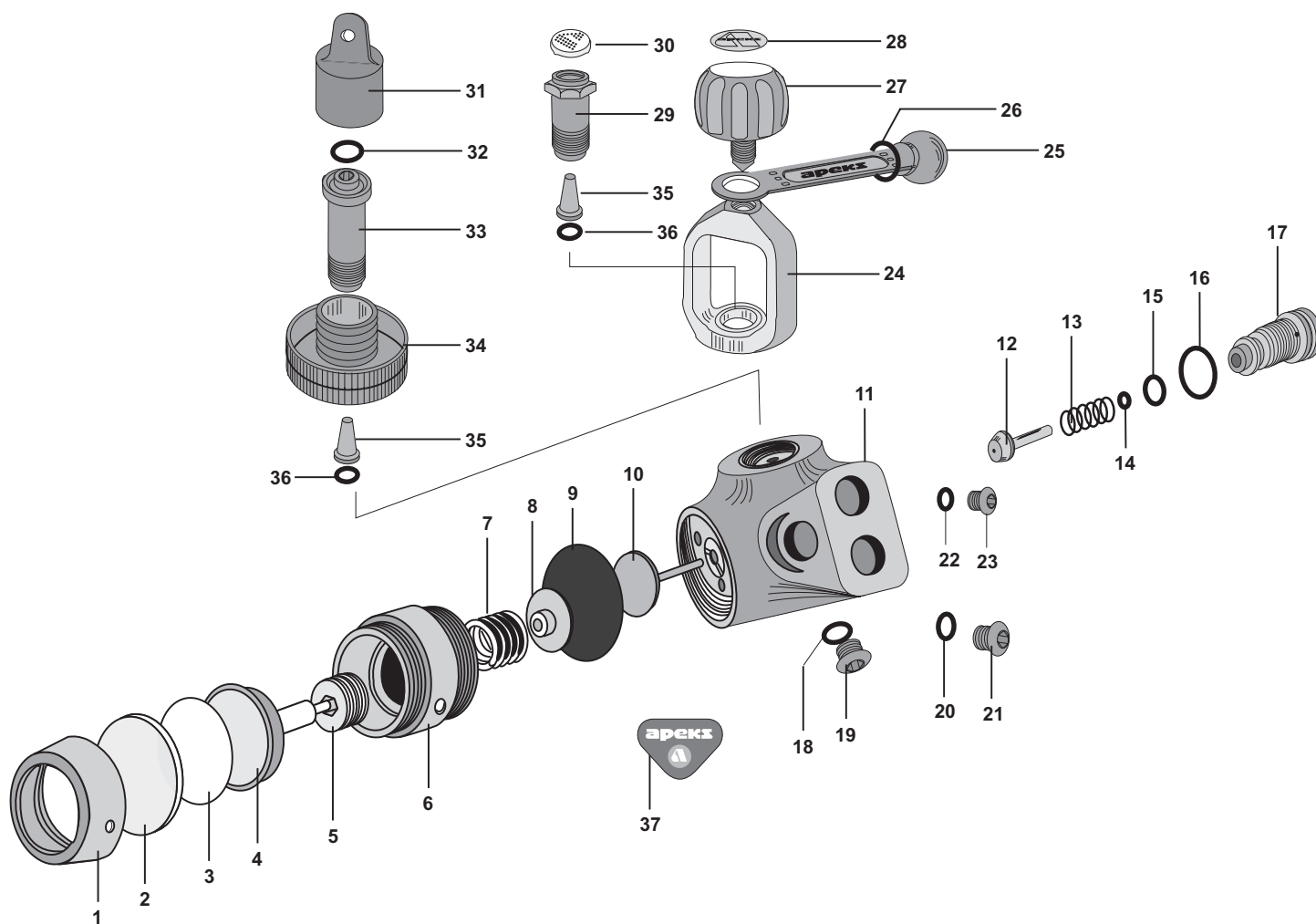

Key #	Part #	Description
-----	AP0535	First Stage Only, With Yoke
-----	AP0211/S	DIN Kit
-----	AP0241/AA	Service Kit, Diaphragm First Stage
1----	AP1484/S	Environmental End CAP
2----	AP1482	Hydrostatic Diaphragm
3----	AP1477	Decal
4----	AP1483	Hydrostatic Transmitter
5----	AP1474	Spring Adjuster
6----	AP1473	Diaphragm Clamp
7----	AP1475	Spring
8----	AP1476	Spring Carrier
9----	AP1478	Diaphragm
10----	AP1479	Valve Lifter
11----	AP5300/S	Valve Body
12----	AP1419	H.P. Valve
13----	AP1415	Spring
14----	AP1299	'O' Ring
15----	AP1409	'O' Ring
16----	AP1300	'O' Ring
17----	AP5309	H.P. Balance Plug
18----	AP1445	'O' Ring
19----	AP1413	7/16" UNF Blanking Plug

Key #	Part #	Description
20----	AP1410	'O' Ring
21----	AP1487	1/2" UNF Blanking Plug
22----	AP1409	'O' Ring
23----	AP1408	3/8" UNF Blanking Plug
24----	AP1403/S	Yoke Clamp
25----	AP1404	Protective CAP
26----	AP1166	'O' Ring
27----	AP1400	Yoke Clamp Screw
28----	AP5015	Decal
29----	AP1407/S	Yoke Clamp Connector
30----	AP1406/1	Filter Guard
31----	AP1264	Protective CAP Din
32----	AP1166	'O' Ring
33----	AP1471/S	Handwheel Connector
34----	AP1470/S	Handwheel 300bar
35----	AP1472	Conical Filter
36----	AP1409	'O' Ring
37----	AP5014	Decal

Part numbers in **BOLD ITALICS** indicate standard overhaul replacement part.

Apeks ATX 50 • TX 50 • ATX 40 • TX 40 (DST Style First Stages)

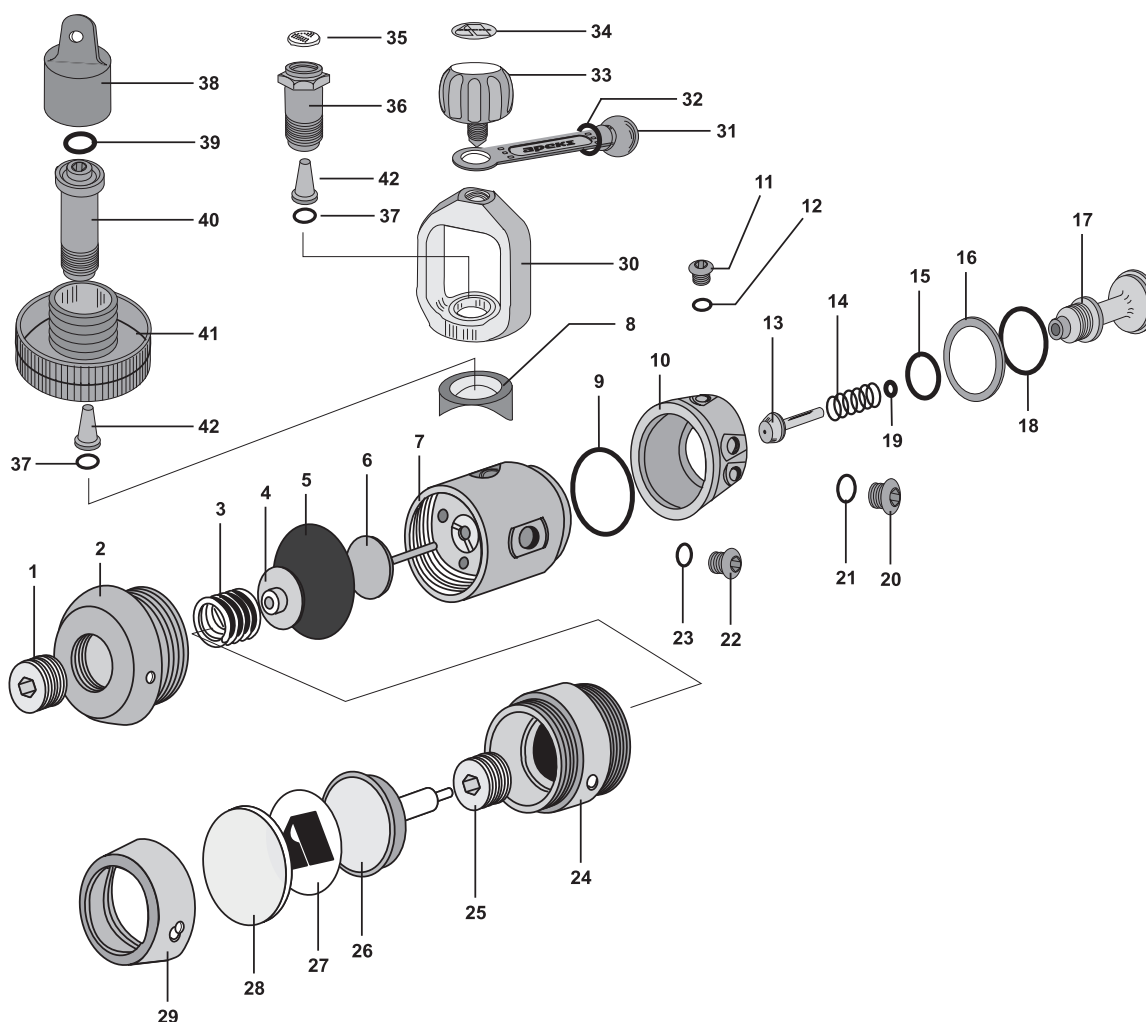

Key #	Part #	Description
----	AP0230	First-Stage w/Yoke
----	AP0230-1	First-Stage w/DIN
----	AP0211	Din Kit
----	AP0241/AA	Service Kit, Diaphragm First Stage

1----	AP1474	Spring Adjuster
2----	AP1485	Diaphragm Cap
3----	AP1475	Spring
4----	AP1476	Spring Carrier
5----	AP1478	Diaphragm
6----	AP1479	Valve Lifter
7----	AP1480	Valve Body
8----	AP1446	Distance Piece
9----	AP1420	'O' Ring
10----	AP1481	Turret
11----	AP1408	Blanking Plug 3/8"
12----	AP1409	'O' Ring
13----	AP1419	H.P. Valve
14----	AP1415	Spring
15----	AP1410	'O' Ring
16----	AP1414	Thrust Washer
17----	AP1486	Turret Retaining Bolt
18----	AP1438	'O' Ring
19----	AP1299	'O' Ring
20----	AP1487	Blanking Plug 1/2"

Key #	Part #	Description
21----	AP1410	'O' Ring
22----	AP1413	Blanking Plug 7/16"
23----	AP1445	'O' Ring
24----	AP1473	Diaphragm Clamp
25----	AP1474	Spring Adjuster
26----	AP1483	Hydrostatic Transmitter
27----	AP1477	Decal
28----	AP1482	Hydrostatic Diaphragm
29----	AP1484	Environmental End Cap
30----	AP1403	Yoke Clamp
31----	AP1404	Protective Cap
32----	AP1166	'O' Ring
33----	AP1400	Yoke Clamp Screw
34----	AP5015	Decal
35----	AP1406/1	Filter Guard
36----	AP1407	Yoke Clamp Connector
37----	AP1409	'O' Ring
38----	AP1264	Protective Cap DIN
39----	AP1166	'O' Ring
40----	AP1471	Handwheel Connector
41----	AP1470	Handwheel 300 Bar
42----	AP1472	Conical Filter

Part numbers in **BOLD ITALICS** indicate standard overhaul replacement part.

Apeks AT20 • T20 • DS4/TX50 (US4 & DS4 Style First Stages)

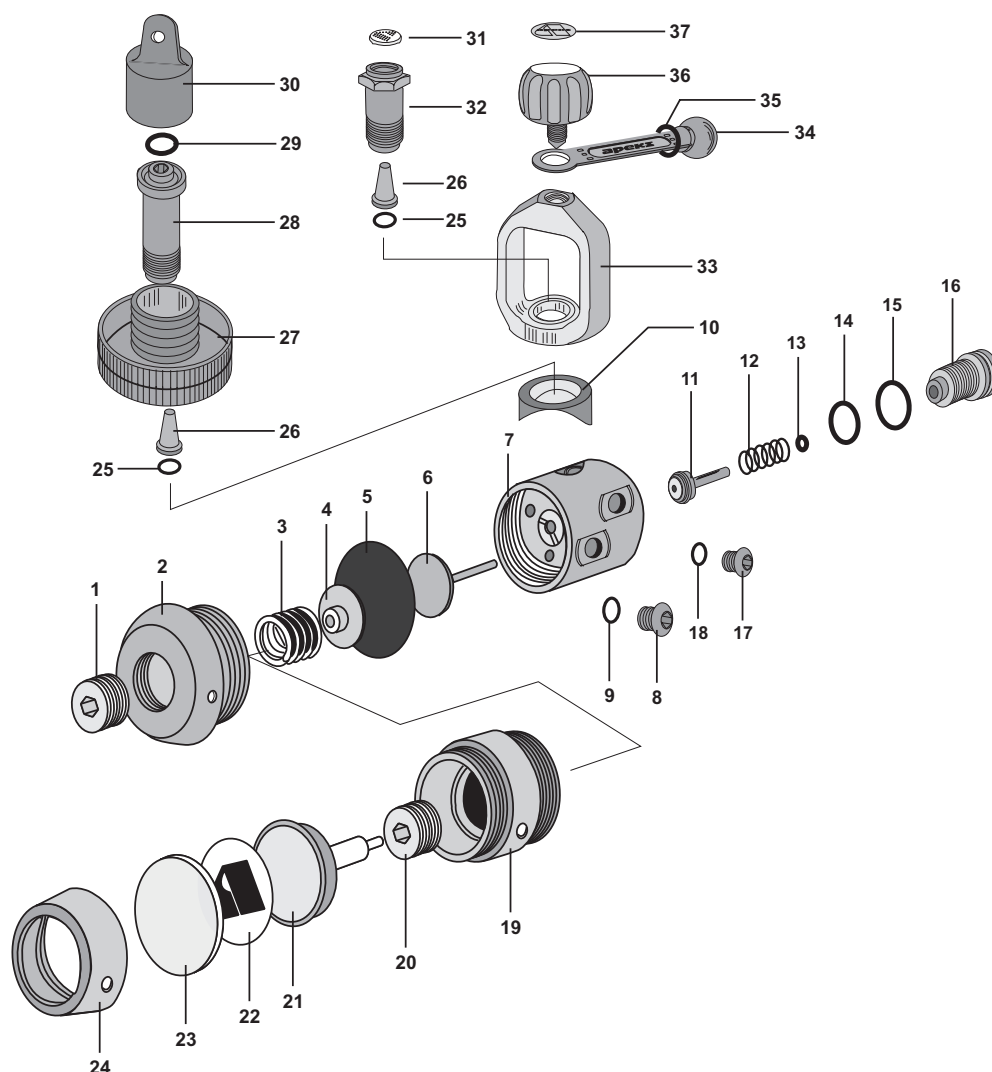

Key #	Part #	Description
-----	AP0527	DS4 First-Stage, Yoke, Dry Kit
-----	AP0528	DS4 First-Stage, DIN, Dry Kit
-----	AP0517	US4 First-Stage, Yoke, w/o Dry Kit
-----	AP0211	DIN Kit
-----	AP0241/AA	Service Kit, Diaphragm First Stage
1----	AP1474	Spring Adjuster
2----	AP1485	Diaphragm Cap
3----	AP1475	Spring
4----	AP1476	Spring Carrier
5----	AP1478	Diaphragm
6----	AP1479	Valve Lifter
7----	AP5201	Valve Body (US4 & DS4)
8----	AP1413	7/16" Blanking Plug
9----	AP1445	'O' Ring
10----	AP1446	Distance Piece
-----	AP1446/G	Distance Piece, Nitrox
11----	AP1419	H.P. Valve
12----	AP1415	Spring
13----	AP1299	'O' Ring
14----	AP1410	'O' Ring
15----	AP1300	'O' Ring
16----	AP5202	H.P. Balance Plug
17----	AP1408	Blanking Plug, 3/8"
18----	AP1409	'O' Ring

Key #	Part #	Description
19----	AP1473	Diaphragm Clamp
20----	AP1474	Spring Adjuster
21----	AP1483	Hydrostatic Transmitter
22----	AP1477	1st Stage Decal
-----	AP1477/1	1st Stage Decal, Nitrox
23----	AP1482	Hydrostatic Diaphragm
24----	AP1484	Environmental Cap
25----	AP1409	'O' Ring
26----	AP1472	Conical Filter
27----	AP1470	Handwheel
28----	AP1471	Connector
29----	AP1166	'O' Ring
30----	AP1264	Protective Cap
31----	AP1406/1	Filter Guard
32----	AP1407	Yoke Clamp Connector
33----	AP1403	Yoke Clamp
34----	AP1404	Protective Cap
35----	AP1166	'O' Ring
36----	AP1400	Yoke Clamp Screw
-----	AP1400/Y	Yoke Clamp Screw, Nitrox
37----	AP5015	Decal
-----	AP5007/3	Decal, Nitrox

Part numbers in **BOLD ITALICS** indicate standard overhaul replacement part.

Black Pearl • Apeks ATX200 • ATX100 • ATX50 • ATX50 Octopus Second Stages

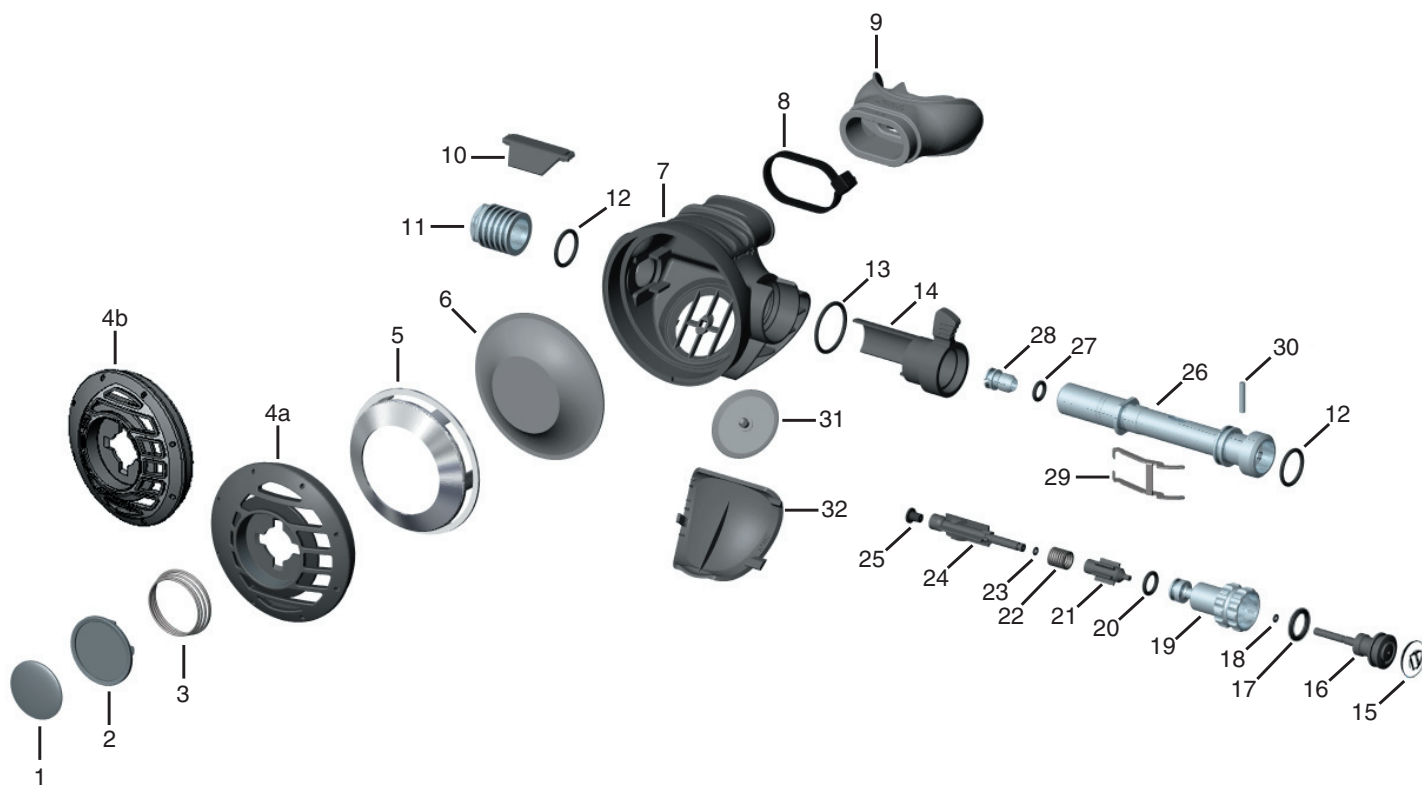

Key #	Part #	Description
----	AA0220	ATX200, 2nd-Stage Only, w/ 1/2" hose
----	AP0510C	ATX50, 2nd-Stage Only, w/ 1/2" hose
----	AA0521	ATX50, 2nd-Stage Only, w/ 3/8" hose
----	AP0219/AA	Universal 2nd-Stage Repair Kit
1----	AP5730	Decal, Black Pearl
----	AP5819	Decal, ATX200
----	AP5806	Decal, ATX100
----	AP5820	Decal, ATX50
2----	AP5805	Purge Button, Black Pearl, ATX200/100/50
3----	AP2020	Spring
4a----	AP5804	Case Cover, ATX200, ATX100
----	AP5807	Case Cover, ATX50
----	AP5807/Y	Case Cover, ATX50 Octopus
4b----	AP0574	Case Cover, Black Pearl
5----	AP5802/C	Diaphragm Cover, Blk Pearl/ATX200/ATX100
----	AP5802	Diaphragm Cover, ATX50
6----	AP5803	Diaphragm
7----	AP5800	Case
8----	104913	Mouthpiece Clamp
9----	109438	Mouthpiece, Comfobite
----	104138	Mouthpiece, Standard, Octopus
10----	AP2037	Deflector
11----	AP5013	Heat Exchanger, PVD, Black Pearl
----	AP5013/S	Heat Exchanger, ATX200, ATX100
----	AP5002	Heat Exchanger, ATX50
12----	AP1267	O-ring
13----	AP1438	O-ring
14----	AP5339	Venturi Lever, Black Pearl/ATX200/ATX100
----	AP2039	Venturi Lever, ATX50
----	AP2039/Y	Venturi Lever, Yellow, ATX50 Octopus
15----	AP5830	Plug

Key #	Part #	Description
16----	AP6578	Spring Adjuster
17----	AP1159	O-ring
18----	AP5711	O-ring
19----	AP6577	Adjusting Knob, Black Pearl
----	AP6577/S	Adjusting Knob, ATX200/ATX100
----	AP6577/1	Adjusting Knob, ATX50
20----	AP1409	O-ring
21----	AP2038	Counter Balance Cylinder
22----	AP2021	Spring
23----	AP2041	O-ring
24----	AP2036	Shuttle Valve
25----	AP2034	Rubber Seat
26----	AP2028/S	Valve Spindle, ATX200/ATX100
----	AP2028	Valve Spindle, Black Pearl/ATX50
27----	AP1154	O-ring
28----	AP2033	Seat
29----	AP2035	Lever
30----	AP1151	Spring Pin
31----	AP1429	Exhaust Valve
32----	AP5801	Cover, Exhaust Valve
----	AP5801/Y	Cover, Exhaust Valve, Yellow
		Hoses (not shown)
----	AP0203	Hose, LP, Primary 1/2" UNF
----	AP0203/1	Hose, LP, 3/8" UNF
----	AP0206	Hose, LP, Octopus

Part numbers in **BOLD ITALICS** indicate standard overhaul replacement part.

Apeks ATX40 • AT20 • ATX40 Octopus • AT20 Octopus Second Stages

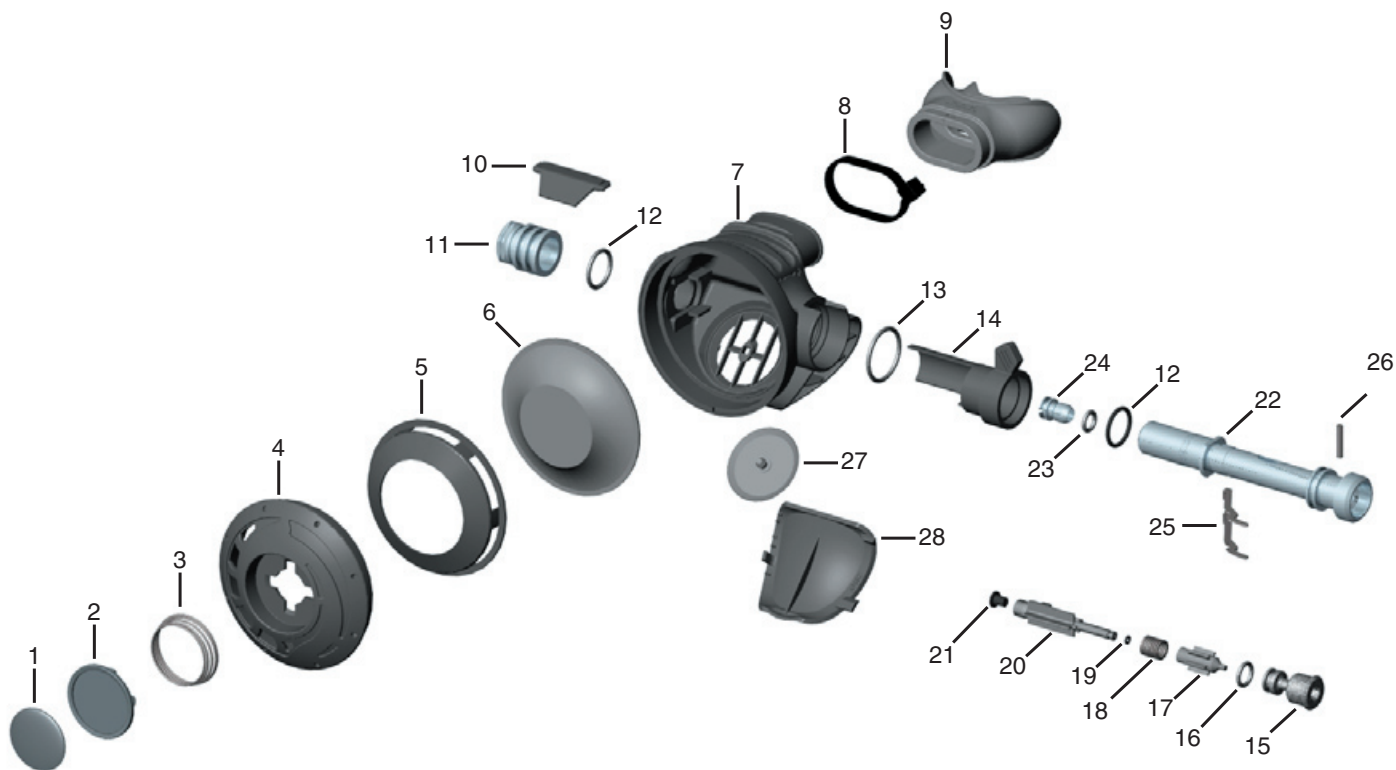

Key # Part # Description

----- AA0420 ATX40, 2nd-Stage only, w/1/2" hose
 ----- AP0542C AT20, 2nd-Stage only, w/3/8" hose
 ----- **AP0219/AA** **Universal 2nd-Stage Repair Kit**

1 ---- AP5821 Decal, ATX40
 ----- AP5822 Decal, AT20
 2 ---- AP5805 Purge Button
 3 ---- AP2020 Spring
 4 ---- AP5807 Case Cover
 ----- AP5807/Y Case Cover, Yellow, Octopus
 5 ---- AP5802 Diaphragm Cover
 6 ---- AP5803 Diaphragm
 7 ---- AP5800 Case
8 ---- 104913 Mouthpiece Clamp
 9 ---- 109438 Mouthpiece, Comfobite
 ----- 104138 Mouthpiece, Standard, Octopus
 10 ---- AP2037 Deflector
 11 ---- AP5002 Heat Exchanger, ATX40
 ----- AP5003 Spacer, AT20
12 ---- AP1267 O-ring
13 ---- AP1438 O-ring
 14 ---- AP2039 Venturi Lever, ATX40
 ----- AP2039/Y Venturi Lever, Yellow, Octopus
 15 ---- AP2029-1 Adjusting Screw

Key # Part # Description

16 ---- AP1409 O-ring
 17 ---- AP2038 Counter Balance Cylinder
 18 ---- AP2021 Spring
19 ---- AP2041 O-ring
 20 ---- AP2036 Shuttle Valve
21 ---- AP2034 Rubber Seat
 22 ---- AP2028 Valve Spindle
23 ---- AP1154 O-ring
 24 ---- AP2033 Seat
 25 ---- AP2035 Lever
 26 ---- AP1151 Spring Pin
 27 ---- AP1429 Exhaust Valve
 28 ---- AP5801 Cover, Exhaust Valve
 ----- AP5801/Y Cover, Exhaust Valve, Yellow

Hoses (not shown)

----- AP0203 Hose, LP, Primary 1/2" UNF
 ----- AP0203/1 Hose, LP, 3/8" UNF
 ----- AP0206 Hose, LP, Octopus

Part numbers in **BOLD ITALICS** indicate standard overhaul replacement part.

Apeks TX100 • TX50 • TX50 Octopus Second Stages

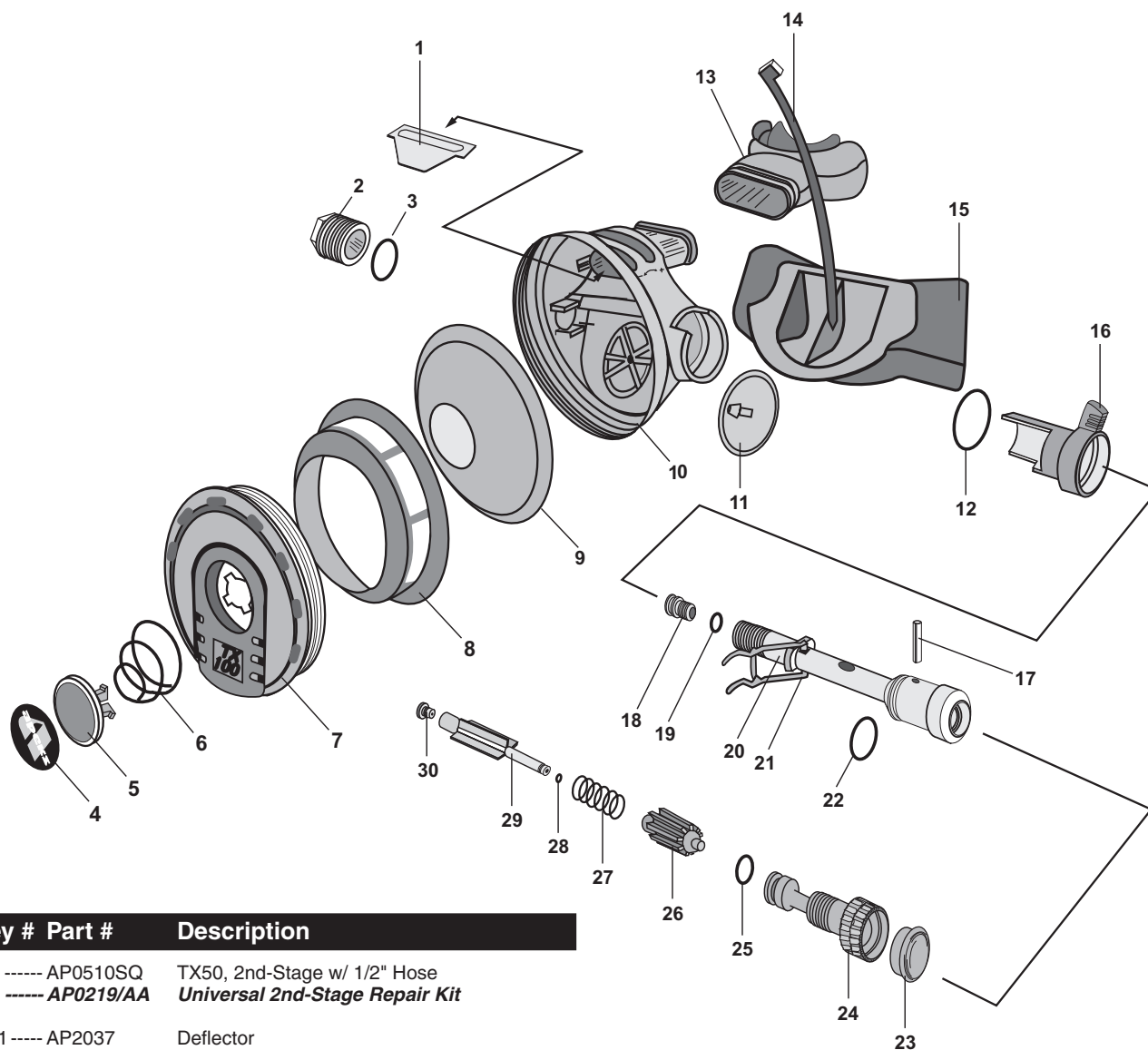

Key #	Part #	Description
-------	--------	-------------

-----	AP0510SQ	TX50, 2nd-Stage w/ 1/2" Hose
-----	AP0219/AA	Universal 2nd-Stage Repair Kit

1----	AP2037	Deflector
2----	AP5013/S	Heat Exchanger, TX100
-----	AP5002	Heat Exchanger, TX50
3----	AP1267	O-Ring
4----	AP5015	Decal, TX100
-----	AP5004/1	Decal, TX50
5----	AP2053	Purge Button
6----	AP2020	Spring
7----	AP5326	Case Cover, TX100
-----	AP2026	Case Cover, TX50
-----	AP2026/Y	Case Cover, Yellow, Octopus
8----	AP2025	Diaphragm Cover
-----	AP2025/Y	Diaphragm Cover, Yellow, Octopus
9----	AP2023	Diaphragm
10----	AP5001	Case
11----	AP1429	Exhaust Valve
12----	AP1438	O-Ring
13----	109438	Mouthpiece, Comfobite
-----	104138	Mouthpiece, Standard, Octopus
14----	104913	Mouthpiece Clamp
15----	AP2040	Exhaust Tee
16----	AP5339	Venturi Lever, TX100
-----	AP2039	Venturi Lever, TX50
-----	AP2039/Y	Venturi Lever, Yellow, Octopus
17----	AP1151	Spring Pin
18----	AP2033	Seat
19----	AP1154	O-Ring

Key #	Part #	Description
-------	--------	-------------

20----	AP2028/S	Valve Spindle, TX100
-----	AP2028	Valve Spindle, TX50
21----	AP2035	Lever
22----	AP1267	O-Ring
23----	AP2030	Plug
24----	AP2029-2S	Adjusting Screw, TX100
-----	AP2029	Adjusting Screw, TX50
25----	AP1409	O-Ring
26----	AP2038	Counter Balance Cylinder
27----	AP2021	Valve Spring
28----	AP2041	O-Ring
29----	AP2036	Shuttle Valve
30----	AP2034	Rubber Seating
Hoses (not shown)		
-----	AP0203	Hose, LP, Primary 1/2" UNF
-----	AP0203/S	Hose, LP, Primary, Satin Finish, 1/2" UNF
-----	AP0203/1	Hose, LP, 3/8" UNF
-----	AP0206	Hose, LP, Octopus

Part numbers in **BOLD ITALICS** indicate standard overhaul replacement part.

Apeks TX40 • TX40 Octopus • T20 • T20 Octopus Second Stages

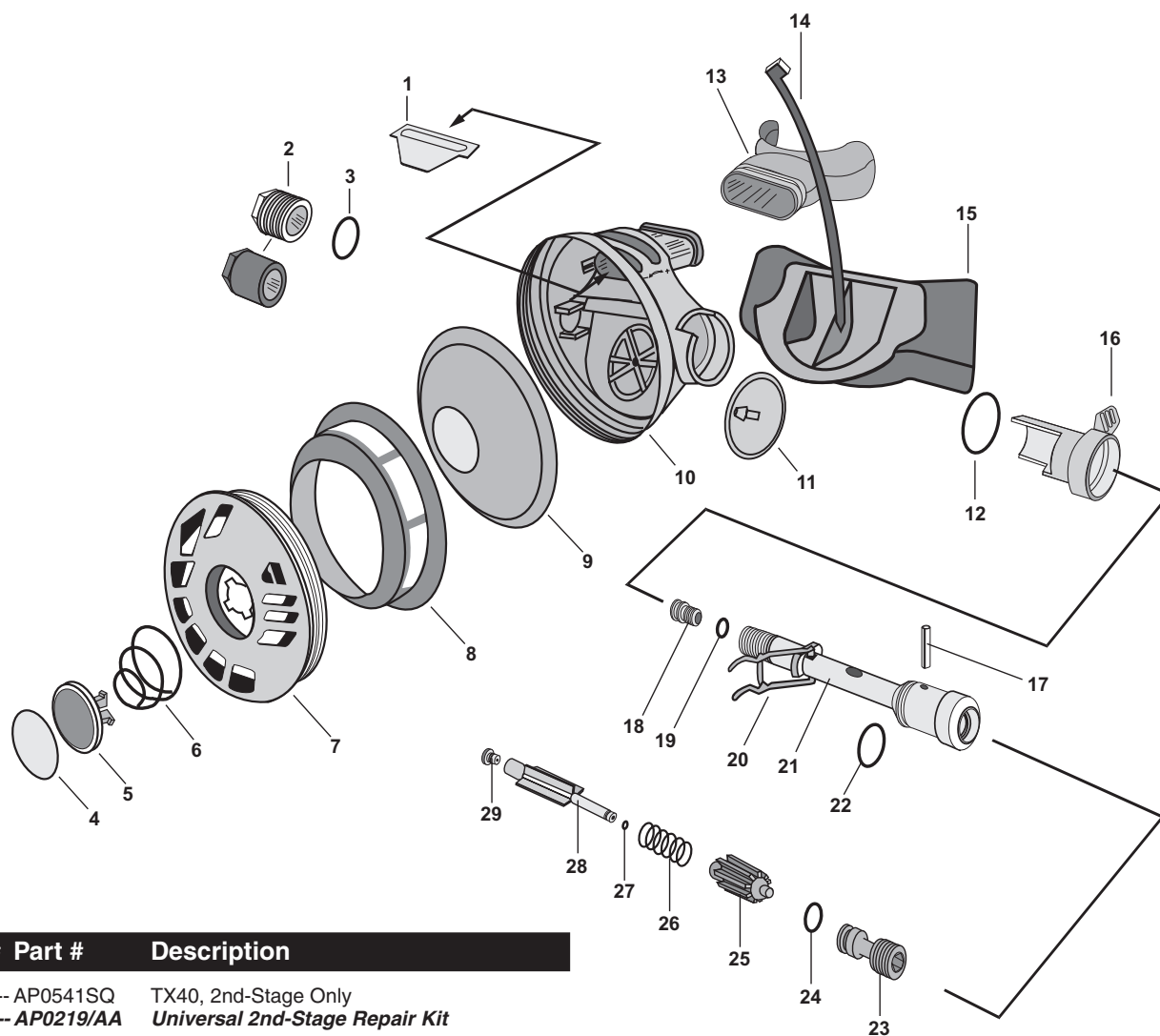

Key #	Part #	Description
-------	--------	-------------

-----	AP0541SQ	TX40, 2nd-Stage Only
-----	AP0219/AA	Universal 2nd-Stage Repair Kit

1 ---	AP2037	Deflector
2 ----	AP5002	Heat Exchanger
-----	AP5003	Spacer, T20
3 ----	AP1267	O-ring
4 ----	AP5004/2	Decal, TX40
-----	AP5004/3	Decal, T20
-----	AP5007/2	Decal, Nitrox
5 ---	AP2053	Purge Button
-----	AP2053/Y	Purge Button/Nitrox
6 ---	AP2020	Spring
7 ----	AP2026	Case Cover
-----	AP2026/Y	Case Cover, Yellow, Octopus or Nitrox
8 ----	AP2025	Diaphragm Cover
-----	AP2025/Y	Diaphragm Cover, Yellow, Octopus
-----	AP2025/GREEN	Diaphragm Cover, Nitrox
9 ----	AP2023	Diaphragm
10 ----	AP5001	Case
11 ----	AP1429	Exhaust valve
12 ----	AP1438	O-ring
13 ----	109438	Mouthpiece, Comfobite
-----	104138	Mouthpiece, Octopus
14 ----	104913	Mouthpiece Clamp
15 ----	AP2040	Exhaust Tee
16 ----	AP2039	Venturi Lever
-----	AP2039/Y	Venturi Lever, Yellow, Octopus,
-----	AP2039/GREEN	Venturi Lever, Nitrox
17 ----	AP1151	Spring Pin

Key #	Part #	Description
-------	--------	-------------

18 ----	AP2033	Seat
19 ---	AP1154	O-ring
20 ----	AP2028	Valve Body
21 ----	AP2035	Lever
22 ----	AP1267	O-ring
23 ----	AP2029-1	Adjusting Screw
24 ---	AP1409	O-ring
25 ----	AP2038	Counter Balance Cylinder
26 ----	AP2021	Valve Spring
27 ----	AP2041	O-ring
28 ----	AP2036	Shuttle Valve
29 ----	AP2034	Rubber Seating
<i>Hoses (not shown)</i>		
-----	AP0203	Hose, LP, Primary 1/2" UNF
-----	AP0203/1	Hose, LP, 3/8" UNF
-----	AP0206	Hose, LP, Octopus

Part numbers in **BOLD ITALICS** indicate standard overhaul replacement part.

Apeks Egress

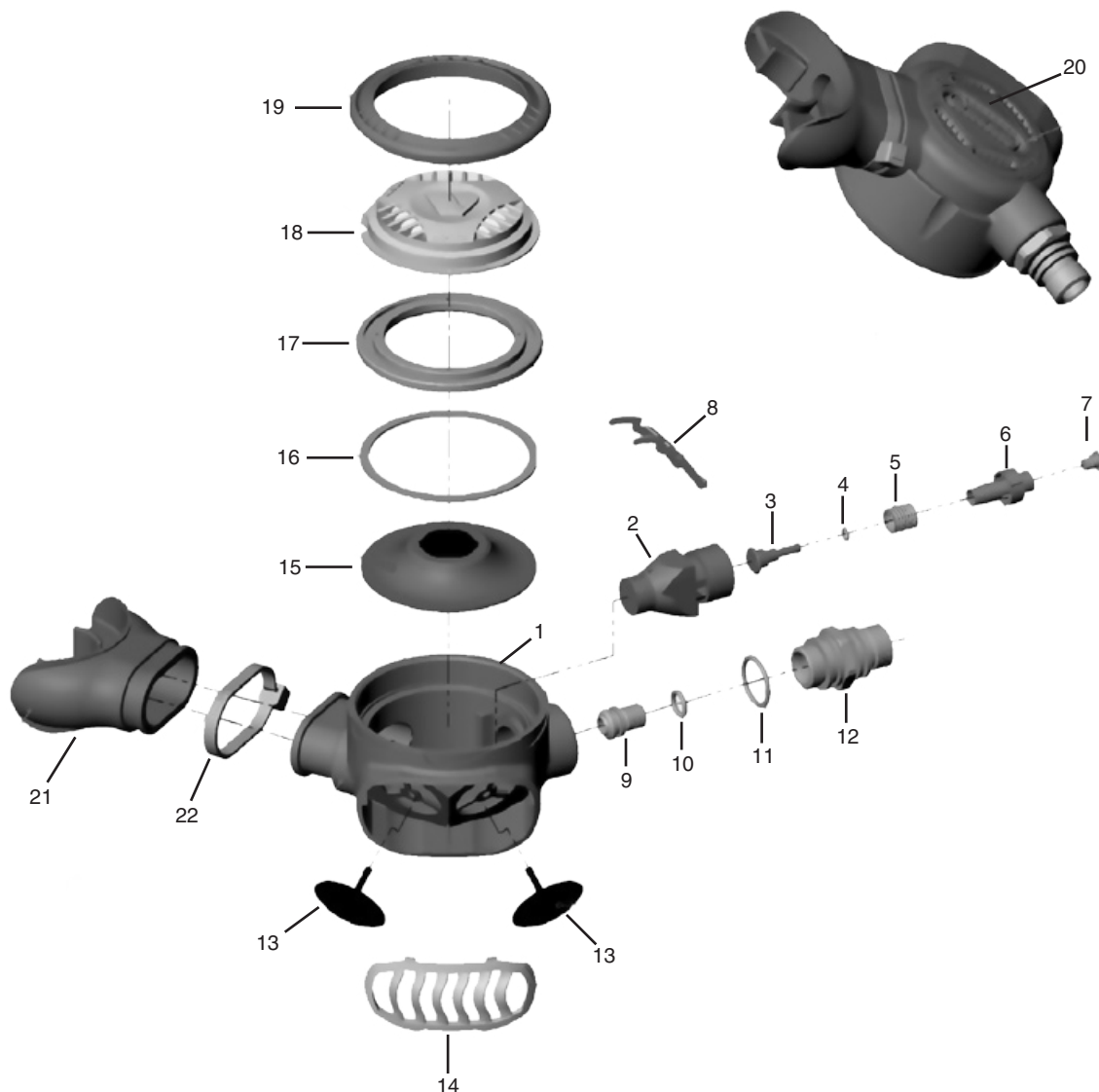

Key #	Part #	Description
-----	AP0219/AA	Universal 2nd-Stage Repair Kit
1----	AP7550	Egress Case
2----	AP7560	Egress Spindle Body
3----	AP7562	Egress Spring Carrier
4----	AP5711	O-ring
5----	AP2021	Valve Spring
6----	AP7564	Egress Shuttle Valve
7----	AP2034	Rubber Valve Seat
8----	AP2035	Lever
9----	AP7563	Egress Valve Seat
10----	AP1154	O-ring
11----	AP1267	O-ring
12----	AP7561	Egress Inlet Fitting

Key #	Part #	Description
13----	100122	Exhaust Valve
14----	AP7558	Egress Exhaust Gate
15----	AP7553	Egress Diaphragm
16----	AP7554	Egress Friction Ring
17----	116923	Inner Locking Ring
18----	AP7556	Egress Front Cover
19----	AP7557	Egress Front Locking Ring
20----	AP7551	Egress Decal
21----	104138	Mouthpiece
22----	104913	Mouthpiece Clamp
n/s----	AP0206	Hose, LP, Octopus

Part numbers in **BOLD ITALICS** indicate standard overhaul replacement part.

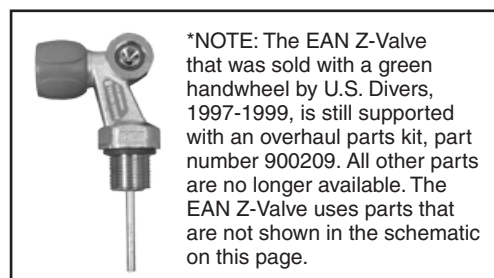
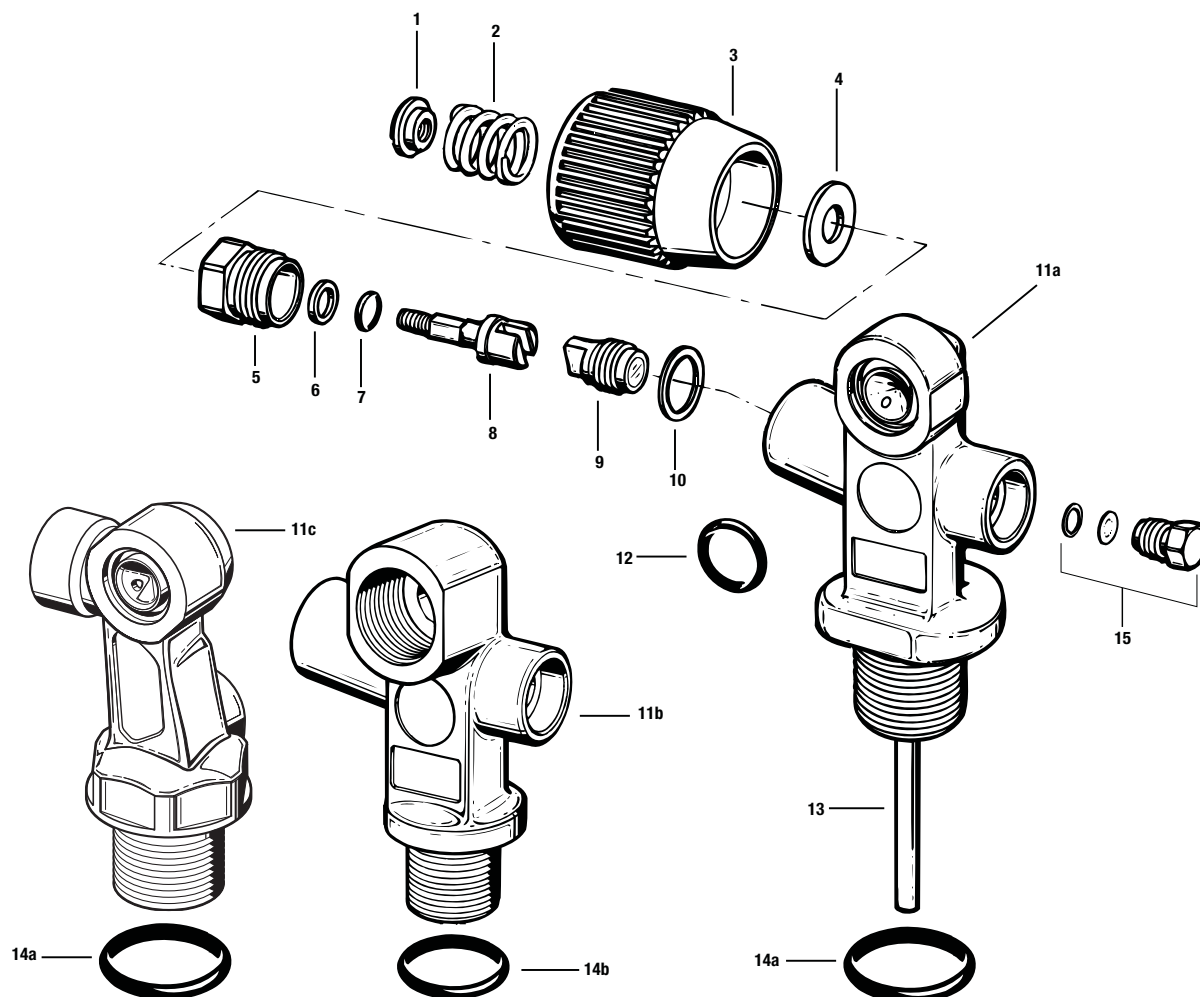
K-Valve • DIN Valve • Z-Valve Air • Z-Valve EAN (Discontinued)*

Key #	Part #	Description
-----	NLA	K-Valve - 3,000 psi
-----	054235	DIN Valve, 240 BAR
-----	054295	Z-Valve - 3,000 psi (Air)
-----	5240-KIT	Service Kit, K- or Z-Valve, 3000 psi Only
1 ----	054207	Nut, Handwheel Retaining
2 ----	054209	Spring, Handwheel
3 ----	054206	Handwheel
4 ----	054212	Washer
5 ----	054204	Bonnet
6 ----	054205	Washer, Packing
7 ----	820010	O-ring, Stem
8 ----	054208	Stem
9 ----	054203	Seat Assembly
10 ----	054216	Gasket, Bonnet
11a ---	N/A	Body, K-Valve

Key #	Part #	Description
11b ---	N/A	Body, DIN Valve
11c ---	N/A	Body, Z-Valve
12 ----	820014	O-ring, Outlet
13 ----	054215	Dip Tube
14 ----	820214	O-ring, K-Valve
14b ---	054114	O-ring, DIN Valve
15 ----	054201	Safety Plug Kit, 3,000 psi (Aluminum)
-----	054261	Safety Plug Kit, 3,500 psi (HP Steel)
-----	054221	Safety Plug Kit, 2,400 psi (LP Steel)
-----	054211	Safety Plug Kit, 2,250 psi (LP Steel)
n/s----	42485	Dust Cap, K-Valve
n/s----	054228	Dust Cap, Z-Valve

Part numbers in **BOLD ITALICS** indicate standard overhaul replacement part.

J-Valve • K-Valve (Discontinued)

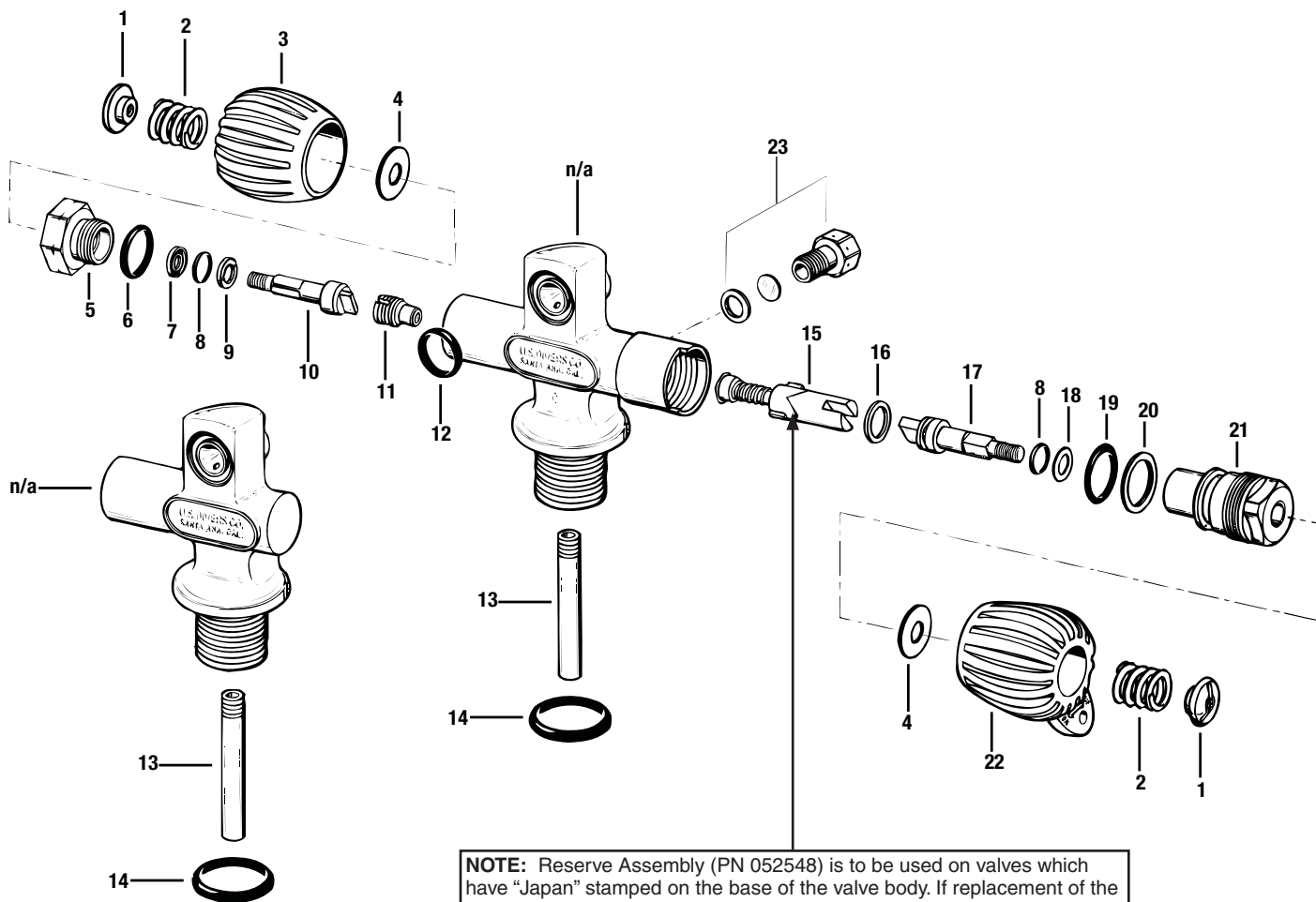

NOTE: Reserve Assembly (PN 052548) is to be used on valves which have "Japan" stamped on the base of the valve body. If replacement of the reserve assembly is required, do not use the 052508 reserve assembly in valves stamped with "Japan". The 052548 reserve assembly is dyed red to differentiate between the reserve assemblies.

Key #	Part #	Description
-----	054500	J-Valve (3000 psi)
-----	NLA	K-Valve (3000 psi)
1----	052518	Nut, Handle Retaining (2 req. on J-Valve)
2----	050107	Spring (2 req. on J-Valve)
3----	052541	Handwheel
4----	845058	Washer (2 req. on J-Valve)
5----	050233	Bonnet, Left Handed Thread
-----	050216	Bonnet, Right Handed Thread
6----	957007	O-ring
7----	828510	Back-up ring
8----	820010	O-ring
9----	921019	Thrust Washer
10----	052521	Stem, K-Valve
11----	052519	Seat, J-Valve
11----	050109	Seat, K-Valve
12----	820120	O-ring
13----	051821	Dip Tube
14----	820214	O-ring

Key #	Part #	Description
15----	052508	Reserve Assembly
15----	052548	Reserve Assembly, Red (SEE NOTE)
16----	845021	Washer
17----	052514	Stem, J-Valve
18----	821014	Gasket
19----	820015	O-ring
20----	828515	Back-up Ring
21----	052515	Bonnet
22----	052540	Handwheel, Reserve
23----	050241	Safety Disc Assembly, 3000 psi
23----	050242	Safety Disc Assembly, 2250 psi
n/s----	074305	Reserve Pull Rod, J-Valve

Part numbers in ***BOLD ITALICS*** indicate standard overhaul replacement part.

Twin Tank Manifold w/Reserve

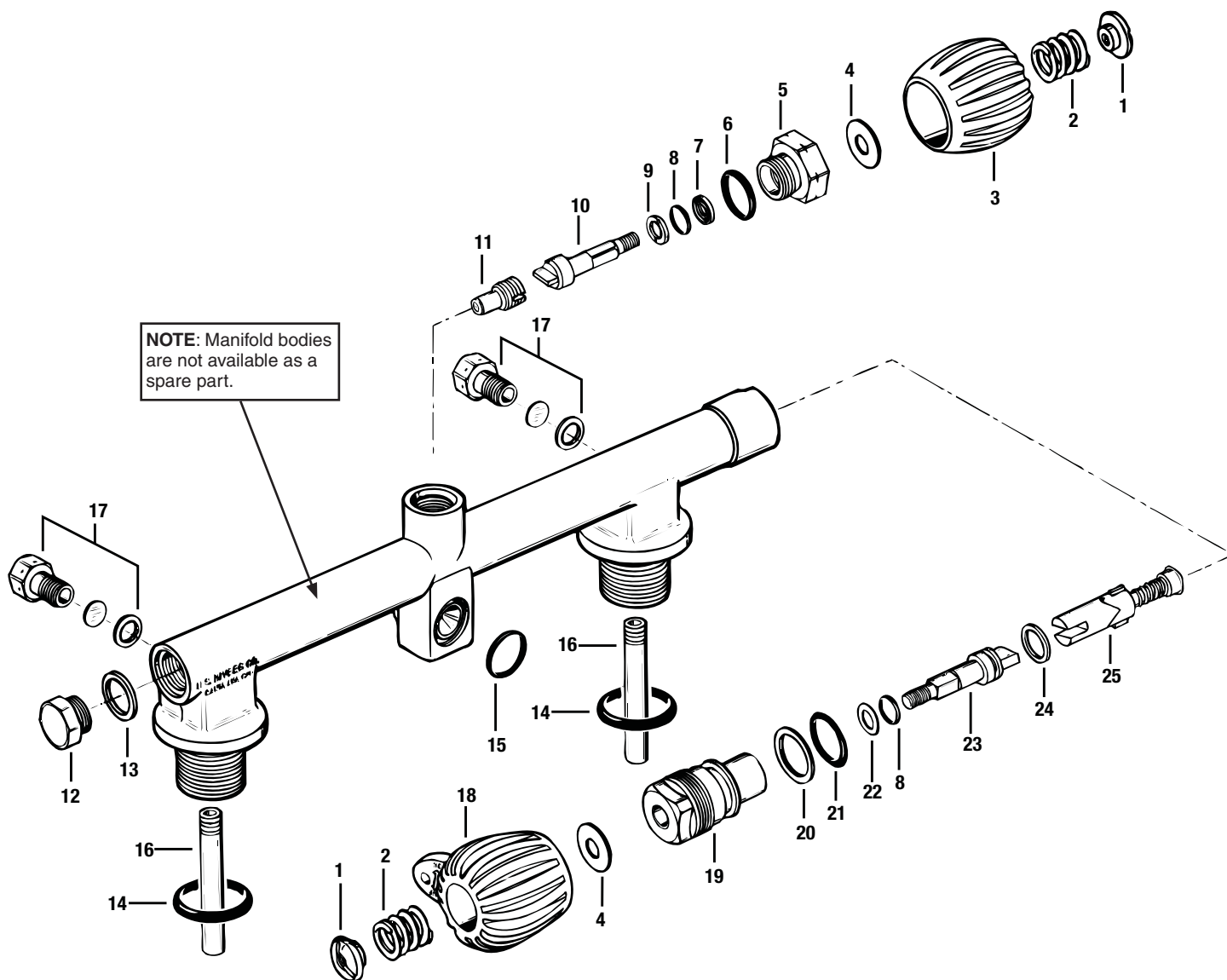

Key #	Part #	Description
1	052518	Nut, Handle Retaining
2	050107	Spring
3	052541	Handwheel
4	845058	Washer
5	050233	Bonnet
6	957007	O-ring
7	828510	Back-up Ring
8	820010	O-ring
9	921019	Gasket
10	052521	Stem, K-Valve
11	280013	Seat, Std. Twin
12	050221	Plug
13	821011	Gasket
14	820214	O-ring
15	820120	O-ring
16	051821	Dip Tube
17	050241	Safety Disc Assembly, 3000 psi

Key #	Part #	Description
17	050242	Safety Disc Assembly, 2250 psi
18	280040	Handwheel, Reserve
19	052515	Bonnet
20	828515	Back-up Ring
21	820015	O-ring
22	821014	Gasket
23	052514	Stem, J-Valve
24	845021	Washer
25	052508	Reserve Assembly
n/s	074305	Reserve Pull Rod

Part numbers in **BOLD ITALICS** indicate standard overhaul replacement part.

Air Source 2 • Air Source 1 (Discontinued)

Key #	Part #	Description
-----	42608	Air Source 2 Service Kit
1 ---	15111	Quick disconnect fitting
2 ---	15055	Sintered Filter
3 ---	820010	O-ring
4 ---	15026	Crown
5 ---	820013	O-ring
6 ---	820120	O-ring
7 ---	15089	Crown Housing
8 ---	15027	Poppet Seat
9 ---	15103	Poppet
10 ---	15110	Poppet Spring
11 ---	15113	Poppet Housing
12 ---	15049	Poppet Guide
13 ---	15118	Upper Cable
14 ---	15096	Spiral Hose, 8"
15 ---	15090	Trim Grip
16 ---	15098	Spiral Hose, 6"
17 ---	15117	Lower Cable
18 ---	15735	Hose Clip
19 ---	15719	Clamp
20 ---	15106	Pin, 0.71
21 ---	15610	Pin, 1.0
22 ---	15099	Oral Button Cover
23 ---	15083	Oral Poppet
24 ---	15095	Oral Spring
25 ---	15093	Oral Bezel
26 ---	15094	Body
27 ---	42802	Mouthpiece (w/ 2 Retainers)
28 ---	15104	Mouthpiece Retainer
29 ---	820011	O-ring
30 ---	820016	O-ring
31 ---	15092	Valve Retainer
32 ---	778564	Valve Core
33 ---	15112	Spring
34 ---	15081	Inflator Button
35 ---	15086	Inflator Button Cover, Blue
36 ---	15080	Inflator Bezel
37 ---	42641	Oral Seal Kit (includes 37a)
37a ---	N/A	Oral Seal Washer
38 ---	15107	Screw
39 ---	15078	Exhaust Retainer
40 ---	15105	Exhaust Valve Diaphragm
41 ---	15082	Exhaust Cap
42 ---	42804	Demand Lever w/ Button
43 ---	15039	Washer
44 ---	15020	Locknut
45 ---	42803	Diaphragm Assy
46 ---	15084	Diaphragm Ring
47 ---	15087	Diaphragm Retainer
48 ---	15091	Purge Button
49 ---	42308	LP Hose Adapter (Adapts A.S. hose to Std. inflator)

Key #	Part #	Description
n/s ---	41501	QD Fitting Cover w/ String
n/s ---	42801	Spiral Hose Assy (includes items 13-20)
n/s ---	41522	25" LP Hose, Air Source
n/s ---	25455	27" LP Hose, Air Source
n/s ---	41523	29.5" LP Hose, Air Source
n/s ---	42639	O-ring Kit, Air Source Quick Disconnect

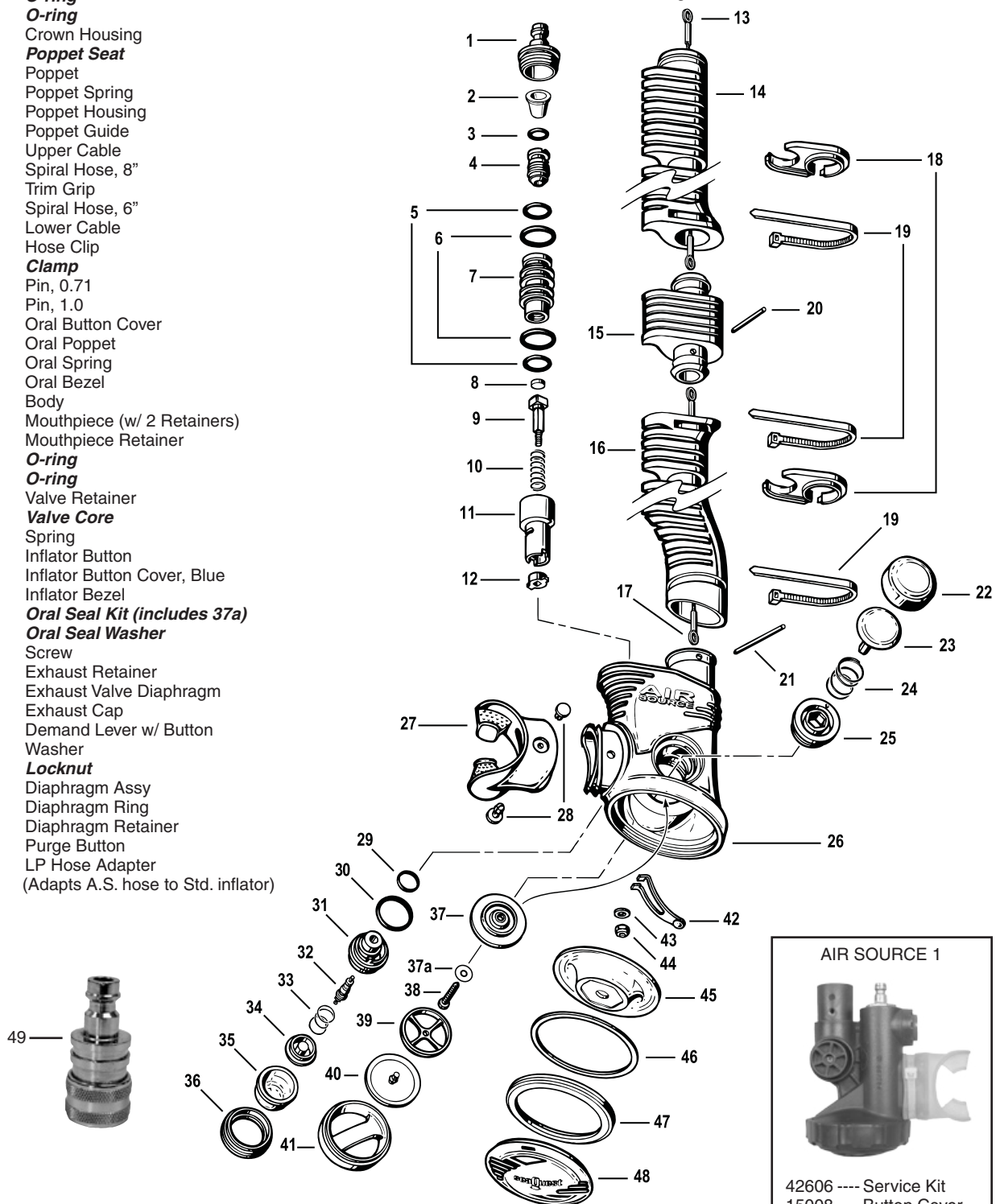

Powerline Inflator w/ Dual Valve

Key #	Part #	Description
n/s----	42747	Powerline Inflator, Lower Unit
n/s----	42746	Powerline Airway, Complete
n/s----	42609	Service Kit, Pwr Inf. w/ Dual Valve
n/s----	42743	Dual Valve Assy (Acme Thread)

1----	15707	Cap
2----	15613	Overpressure Spring
3----	15698	Valve Plate
4----	15714	Seal
5----	42742	Body Assy, Dual Valve (Acme Thread)
-----	42744	Body Assy, Dual Valve (Standard Thread)
5.1----	15309	Gasket
6----	778559	Dump Plug
7----	778558	Poppet Stem
8----	15901	Dump Spring
9----	15649	Poppet Guide
10----	15652	Cable Hook
11----	15724	Cable Assembly
12----	15719	Clamp
13----	15740	Ribbed Hose
14----	15735	Hose Clip
15----	15736	Poppet, Oral Valve
16----	820092	O-ring
17----	15610	Cable Pin
18----	15720	Filter Screen
19----	15743	Push Rod
20----	820016	O-ring
21----	15749	Push Rod Housing
22----	15747	Button
23----	15086	Button Cover
24----	15746	Bezel
25----	15741	Mouthpiece
26----	15745	Molded Insert
27----	15742	Oral Button
28----	15718	Gasket
29----	15709	Oral Valve Spring
30----	15750	Body
31----	15504	Valve Core
32----	957025	O-ring
33----	820014	O-ring
34----	15744	Valve Retainer
35----	15628	Filter
36----	820011	O-ring
37----	090018	Quick Disconnect Plug w/ O-ring
38----	820011	O-ring
39----	24822	LP Inflator Hose, 22"
-----	24825	LP Inflator Hose, 25"
-----	24827	LP Inflator Hose, 27"
-----	24833	LP Inflator Hose, 33"
40----	820043	O-ring
41----	778564	Valve Core

Part numbers in **BOLD ITALICS** indicate standard overhaul replacement part.

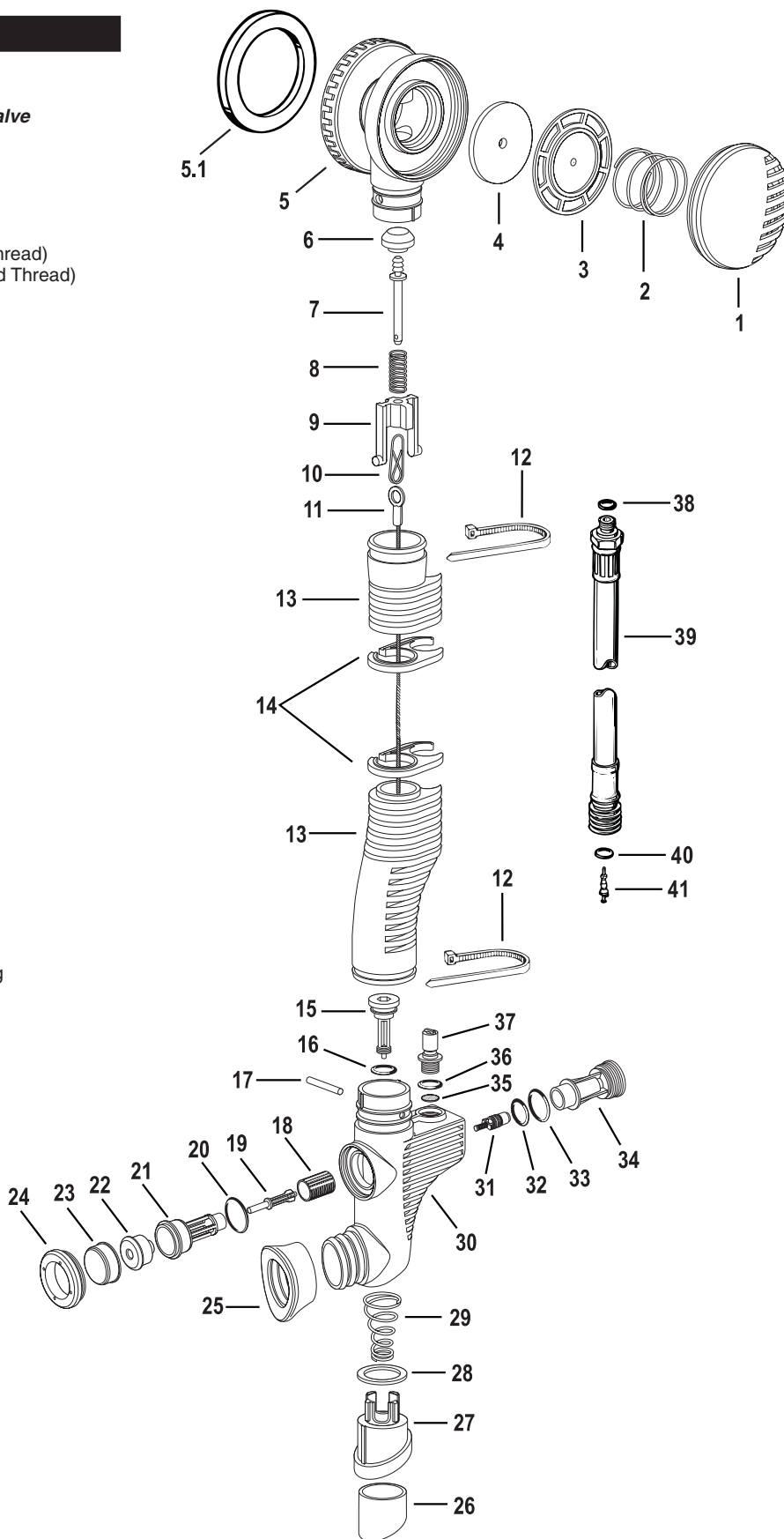

Trimline Inflator • Versa Valve

Key # Part # Description

TRIMLINE

----- 42613	Trimline Inflator Service Kit
----- 42982	Service & Repair Manual
----- 15719	Clamp (not shown)
1 ---- 15734	Ribbed Hose, Trimline
2 ---- 15735	Hose Clip
3 ---- 090018	Quick Disconnect Fitting w/O-ring
4 ---- 15628	Filter
5 ---- 15729	Rod, Purge
6 ---- 820092	O-ring, Push Rod
7 ---- 15721	Pin
8 ---- 15716	Button Cover
9 ---- 15723	Power Button
10 ---- 15712	Mini Bezel
11 ---- 15732	Rod, Push
12 ---- 15502	Spring, Power Inflator
13 ---- 778564	Valve Core
14 ---- 820091	O-ring, Valve Retainer
15 ---- 820013	O-ring, Valve Retainer
16 ---- 15720	Screen
17 ---- 15731	Valve Retainer
18 ---- 15733	Mouthpiece
19 ---- 15730	Body
20 ---- 15709	Spring, Oral Inflator
21 ---- 15718	Gasket, Oral Inflator
22 ---- 15728	Button, Oral Inflator

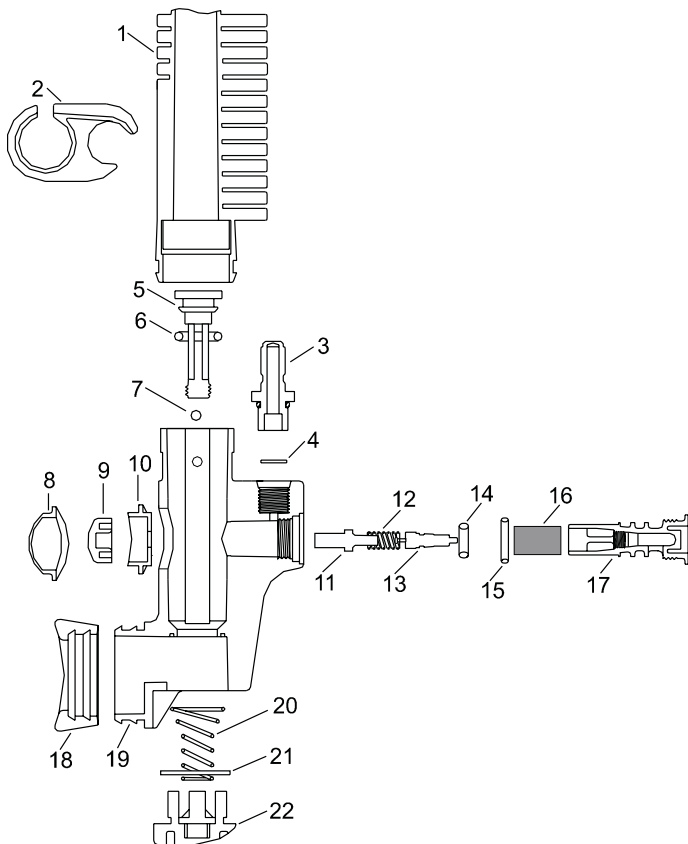

Key # Part # Description

VERSAVALVE

----- NLA	Versa Valve Body, Acme Thread *
----- 41507	Versa Valve Body, Standard Thread
1 ---- 15600	Control Arm
2 ---- 15602	Gasket Seal, Versa Valve
3 ---- NLA	Spring
4 ---- 15654	Cap, Black
5 ---- 15653	Plate, Black
6 ---- 41509	Clamp Assembly
7 ---- 15309	Connector Seal Gasket
8 ---- 41505	Cable/Control Arm Assy.
9 ---- 15610	Retaining Pin

* Versa Valve Body includes: Adapter (A), Collar (B), Body (C)

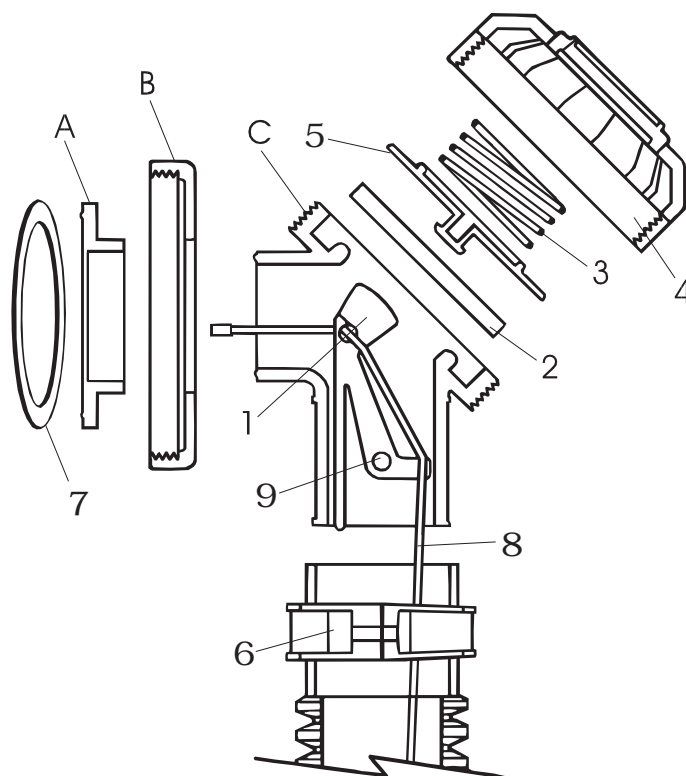

Combo Inflator

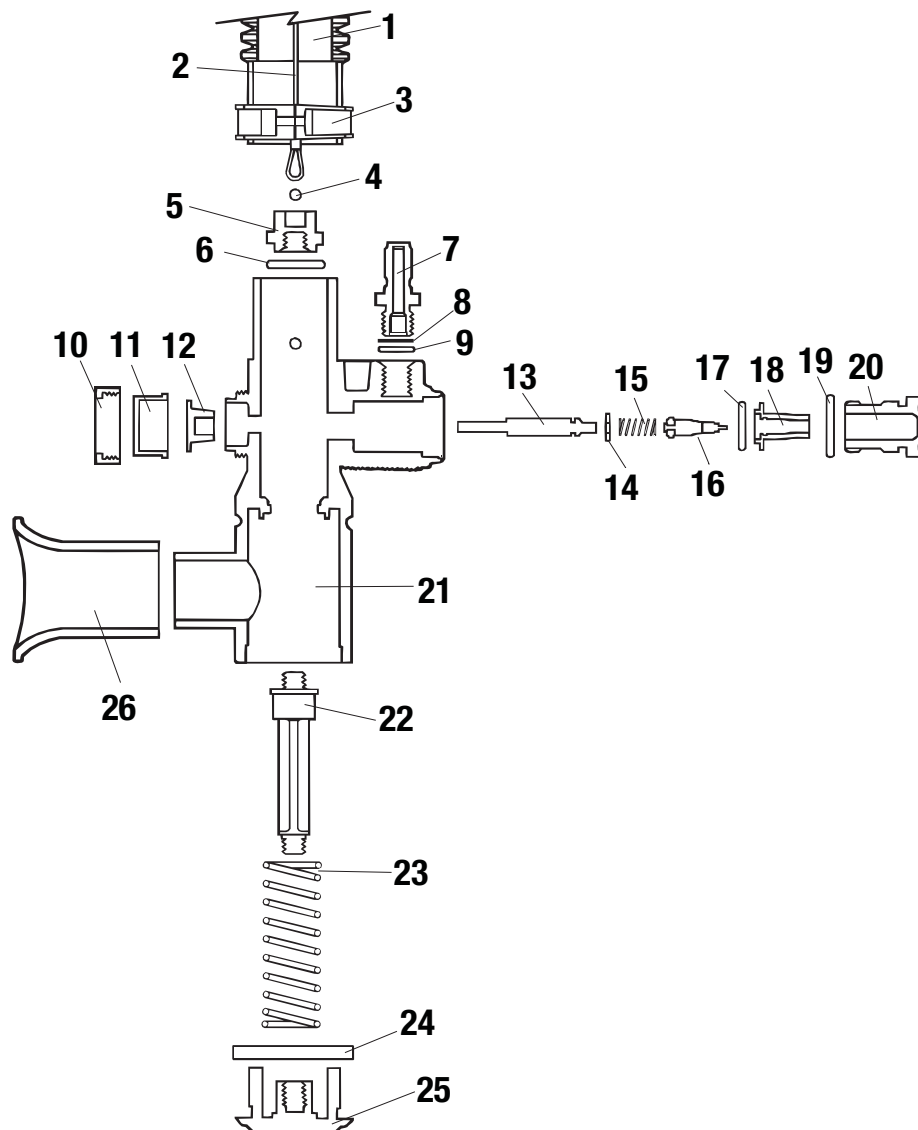

Key #	Part #	Description
-------	--------	-------------

-----	42614	Service Kit, Combo Inflator Only
-----	42644	Service Kit, Combo/D.V. Airway
1----	15149	Corrugated Hose, for Dual Valve Only
2----	41505	Cable/Control Arm Assy, for Versavalve Only
3----	41509	Clamp Assy
4----	15610	Retaining Pin
5----	15629	Oral Poppet, Black
6----	820120	O-ring, Oral Poppet
7----	090018	Quick Disconnect Fitting, w/O-ring
8----	15628	Filter
9----	820008	O-ring, Filter
10----	15630	Fastening Ring, Black
11----	15627	Button Cover, Blue
12----	15631	Power Button, Black
13----	15501	Pushrod
14----	15622	Wiper Seal

Key #	Part #	Description
-------	--------	-------------

15----	15502	Spring
16----	778564	Valve Core
17----	957025	O-ring, Valve Retainer
18----	15503	Valve Retainer
19----	820014	O-ring, Plug Seat
20----	15526	Plug Seat Inflator, Black
21----	15529	Body, Black
22----	15664	Oral Pushrod, Black
23----	15064	Spring
24----	15739	Gasket, Oral Seal
25----	15663	Oral Button, Black
26----	15626	Mouthpiece

Part numbers in **BOLD ITALICS** indicate standard overhaul replacement part.

Swivel Inflator

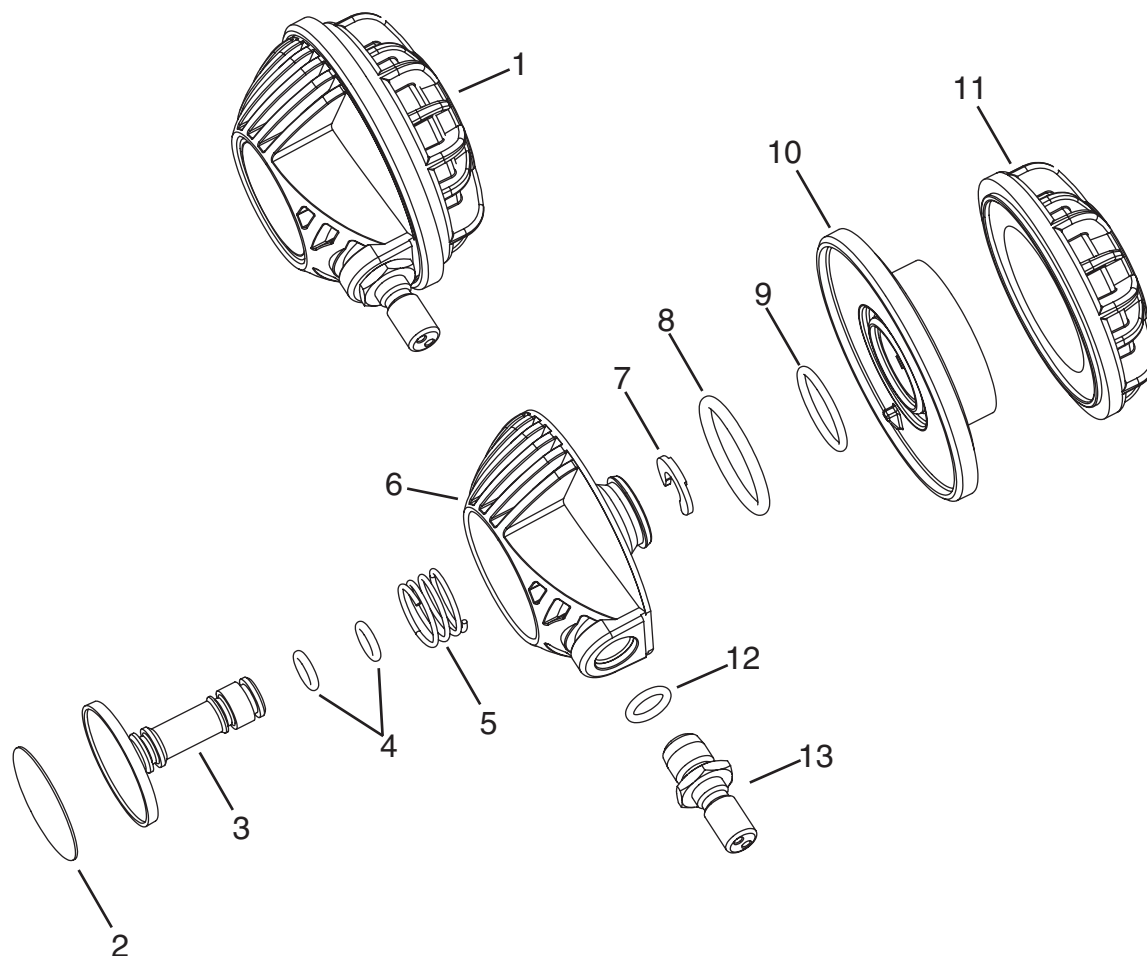

Key #	Part #	Description
1----	AP0703/US	Swivel Inflator, Complete, Fusion BC
2----	15606	Decal
3----	AP7008	Button
4----	AP1154	O-ring
5----	AP7002	Spring
6----	AP7007	Valve Body
7----	AP7003	Circlip
8----	AP1277	O-ring
9----	AP1298	O-ring
10----	AP7006	Base
11----	AP1568D	Cap Retainer
12----	AP1409	O-ring
13----	AP7005	Inlet Fitting

Part numbers in **BOLD ITALICS** indicate standard overhaul replacement part.

AirMic Airway

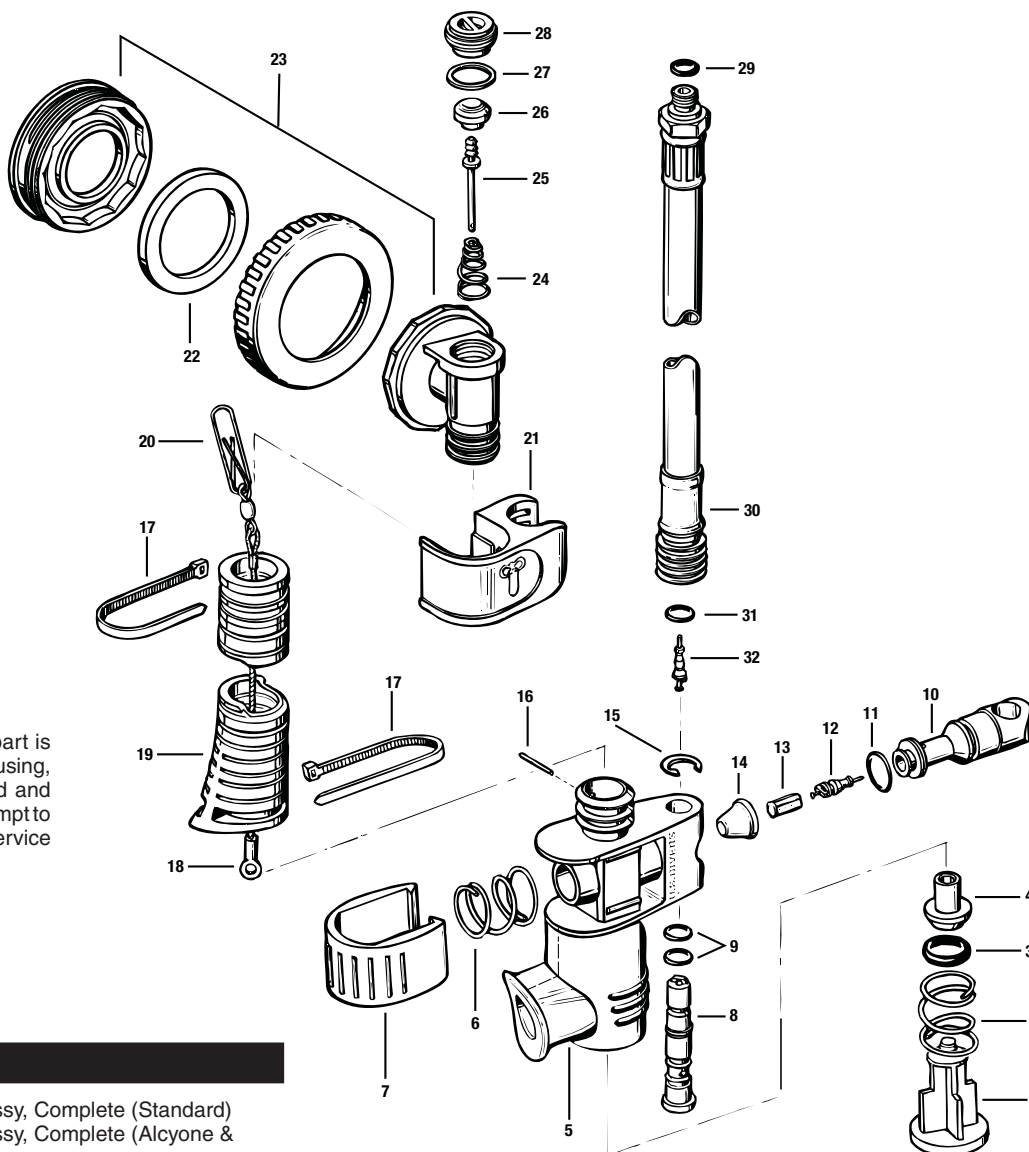

* **NOTE:** When replacement of one part is necessary, the Rapid Exhaust Valve Housing, Manifold, and Collar must be replaced and installed together as a kit. DO NOT attempt to replace these parts individually. (See Service Addendum - Doc. No. 778602.)

Key #	Part #	Description
-----	778660	AirMic Airway Assy, Complete (Standard)
-----	778670	AirMic Airway Assy, Complete (Alcyone & SeaMaster)
1----	778658	Oral Inflation/Deflation Button
2----	778623	Spring
3----	820047	O-ring
4----	778659	Button Retainer
5----	778613	Inflator Housing Assy
6----	778623	Spring
7----	778606	Power Inflator Button-NY
-----	778641	Power Inflator Button-Aqua
-----	778617	Power Inflator Button-Blue
-----	778627	Power Inflator Button-Grey
8----	778618	Inlet Fitting Assy
9----	820010	O-ring
10----	778616	Valve Body
11----	820013	O-ring
12----	778564	Schraeder Valve
13----	778624	Pin
14----	778614	Cap
15----	860137	Retaining Ring
16----	778546	Roll Pin
17----	104913	Clamp
18----	778648	Cable Assy (Standard Length)
-----	778649	Cable Assy (Long - Alcyone)
19----	778653	Airway Tube (Standard Length)
-----	778652	Airway Tube (Long - Alcyone)
20----	15652	Clip, Cable

Key #	Part #	Description
21----	778615	Airway Retainer
22----	15309	Gasket, AirMic Manifold
23----	778674	Kit, Housing, Manifold, Collar, & Gasket*
n/s----	020107	Manifold Thread Adhesive
24----	778542	Spring, Rapid Exhaust Valve
25----	778558	Stem, Rapid Exhaust Valve
26----	778559	Seat, Rapid Exhaust Valve
27----	778568	Gasket, Rapid Exhaust Valve
28----	778543	End Plug, Rapid Exhaust Valve
29----	820011	O-ring
30----	24822	LP Inflator Hose, 22"
-----	24825	LP Inflator Hose, 25"
-----	24827	LP Inflator Hose, 27"
-----	24833	LP Inflator Hose, 33"
-----	25455	LP Inflator Hose, Hi Flo, 27.5" (AirMic only)
-----	41523	LP Inflator Hose, Hi Flo, 29.5" (AirMic only)
31----	820043	O-ring
32----	778564	Valve Core
n/s----	42639	O-ring Kit, Hi-flow Quick Disconnect

Part numbers in **BOLD ITALICS** indicate standard overhaul replacement part.

Key #	Part #	Description	Key #	Part #	Description
Maverick					
1----	42726	Weight Pouch, Universal, 10 lb	10----	15071	Waistband Screw
2----	42754	Dump Valve Kit, Universal	11----	15072	Waistband Nut
3----	10017	Traction Sleeve, Tank Band	12----	12060	Snaphook
4----	088107	Traction Pad, Slotted	Patriot		
5----	28228	Tank Band, Universal	1-----	42716	Weight Pouch, Universal, 16 lb
6----	12024	Buckle, Female, 1.5", Std.	2----	42754	Dump Valve Kit, Universal
7----	12037	Buckle, Male, 1.5", Std.	3----	10017	Traction Sleeve, Tank Band
8----	12235	Buckle, Female, 1.5", Airlock	4----	088107	Traction Pad, Slotted
9----	12261	Buckle, Male, 1.5", Airlock	5----	28228	Tank Band, Universal
10----	15309	Gasket, Universal Connector	6----	24827	LP Hose, 27"
11----	24822	LP Hose, 22", XS-Sm	7----	15309	Gasket, Universal Connector
12----	24825	LP Hose, 25", Med	8----	12247	Buckle, Female, 2.0", Airlock
13----	24827	LP Hose, 27", Lg-XL	9----	12248	Buckle, Male, 2.0", Airlock
Malibu RDS			10----	12114	Batten, Back Adjustment System
1-----	42726	Weight Pouch, Universal, 10 lb., Grey Handle	11----	15071	Screw, Adjustable Weight Module System
2----	NLA	Weight Pouch, Universal, 10 lb., Yellow Handle	12----	15072	Nut, Adjustable Weight Module System
3----	42754	Universal pull dump and OP relief valve	13----	427039	Chest Strap Kit, Removeable
4----	10017	Traction Sleeve, Universal Tank Band	14----	427062	Bladder
5----	28228	Universal Tank Band	Optional Upgrades		
6----	761947	Stabilizer Strap, Cylinder	15----	41952	Hose Mount Kit, Squeeze Lock Knife
7----	12117	3-Bar Slide, 1"	16----	427061	Wt. Module Extender (Adds 3" per side)
8----	12024	Buckle, Female, 1.5", Std.	17----	427059	Tank Band Kit, Twin Cylinders
9----	12037	Buckle, Male, 1.5", Std.	18----	427038	Crotch Strap Kit
10----	12235	Buckle, Female, 1.5", Airlock	Elan RDS		
11----	12261	Buckle, Male, 1.5", Airlock	1-----	42746	Weight Pouch, Universal, 10 lb., Grey Handle
12----	12240	Buckle, Female, 1.0", Airlock	2----	NLA	Weight Pouch, 10 lb., Yellow Handle
13----	12241	Buckle, Male, 1.0", Airlock	3----	42754	Dump Valve Kit, Universal
14----	15309	Gasket, Universal Connector	3-----	10017	Traction Sleeve, Tank Band
15----	24825	LP Hose, 25", XS-Med	4----	28228	Universal Tank Band
16----	24827	LP Hose, 27", Lg-XL	5----	761947	Stabilizer Strap, Cylinder
17----	427039	Removable Chest Strap Kit	6----	12024	Buckle, Female, 1.5", Std.
18----	12060	Snap hook (in key pocket)	7----	12037	Buckle, Male, 1.5", Std.
Wave / Wave Jr.			8----	12235	Buckle, Female, 1.5", Airlock
1-----	42754	Dump Valve Kit, Universal	9----	12261	Buckle, Male, 1.5", Airlock
2----	10017	Traction Sleeve, Tank Band	10----	12039	Hose retainer, clip-on
3----	088107	Traction Pad, Slotted	Cousteau RDS		
4----	28228	Universal Tank Band	1-----	42749	Weight Pouch (Single)
5----	427041	Removable Back Pad	2----	42754	Dump Valve Kit, Universal
6----	427050	Waistband XS 41"	3-----	call repair	Backpack
7----	427051	Waistband SM 43"	4----	761947	Stabilizer Strap, Cylinder
8----	427052	Waistband MD 47"	5----	28228	Universal Tank Band
9----	427054	Waistband LG 52"	6----	12039	Hose Retainer
10----	427055	Waistband XL 55"	Alcyone		
11----	12090	Backpack (one size fits all)	1-----	778633	Manifold
12----	15309	Gasket, Universal Connector	2----	42754	Dump Valve Kit, Universal
13----	15665	Cap. Universal Connector	3----	12039	Hose Retainer, Clip-On
14----	24822	LP Hose, 22", XS-Sm	4----	28228	Universal Tank Band
15----	24825	LP Hose, 25", Med	Sonic		
16----	24827	LP Hose, 27", Lg-XL	1-----	10074	Backpack Frame, XS-Med
17----	12048	Buckle, Female, 1.0", Pre-2002	2----	NLA	Backpack Frame, Lg-XL
18----	12088	Buckle, Male, 1.0", Pre-2002	3----	10071	Washer
19----	12240	Buckle, Female, 1.0", Airlock, 2002	4----	10072	Screw
20----	12241	Buckle, Male, 1.0", Airlock, 2002	5----	766763	Backpack Pad, Sonic II, Sm
Wave Jr. Parts Only			6----	766761	Backpack Pad, Sonic II, Lg
21----	427056	Tank Band, 30 cu.ft. Cyl. (Junior version)	7----	766745	Cummerbund, Sonic, II, XS
22----	427057	Crotch Strap Kit (Junior Version Only)	8----	766746	Cummerbund, Sonic, II, Sm
23----	42718	Weight Pouch, 6 lb., Grey Handle (Jr. Vers.)	9----	766747	Cummerbund, Sonic, II, Med
24----	42750	Weight Pouch, 6 lb., Yellow Handle (Jr. Vers.)	10----	766748	Cummerbund, Sonic, II, Lg
Sea Master			11----	766749	Cummerbund, Sonic, II, XL
1-----	769296	Weight pouch (single)	12----	10075	Backpack Cradle Assy
2----	42754	Dump Valve Kit, Universal	13----	28228	Universal Tank Band
3----	10017	Traction Sleeve, Tank Band	Miscellaneous		
4----	28228	Universal Tank Band	1-----	42611	BC Patch Kit
5----	761947	Stabilizer Strap, Cylinder	2----	13211	CO2 Cartridge, 16 gr., for Snorkel Vest
6----	769243	Waistband Assembly, Left, Small	3----	42720	Carabiner Clip
7----	769244	Waistband Assembly, Right, Small			
8----	769245	Waistband Assembly, Left, Med/Lg/XL			
9----	769246	Waistband Assembly, Right, Med/Lg/XL			

Twin Cylinder Adapter Kit • Mariner Twin Backpack

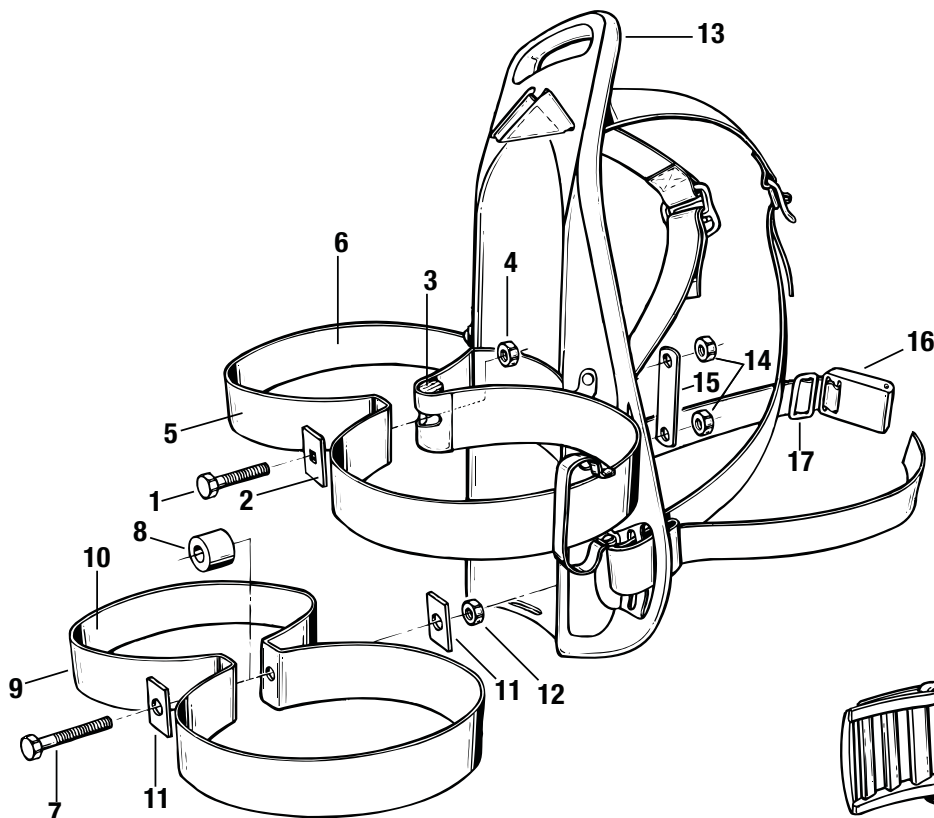

Key # Part # Description

Mariner Twin Back Pack

-----	083400	Mariner Twin Back Pack
1 ----	838032	Bolt, Hex, .3125-18 x 3"
2 ----	082304	Plate, Back-up
3 ----	082923	Spacer
4 ----	852021	Nut, Hex, 5/16 - 18
5 ----	083401	Band Assy., Top, 7.25"
6 ----	082940	Cover, Non-slip
7 ----	838031	Bolt, Hex, .312-18 x 4"
8 ----	082729	Spacer, 1" x 2", Blk Nylon
9 ----	083410	Band Assembly, Bottom, 7.25"
10 ----	081240	Cover, Non-slip
11 ----	081245	Plate, Back-up
12 ----	852021	Nut, Hex, 5/16 - 18
13 ----	082801	Frame
14 ----	852014	Nut, #10-32, Brass
15 ----	081810	Brace
16 ----	10081	Buckle Assembly
17 ----	762325	Slide, Buckle

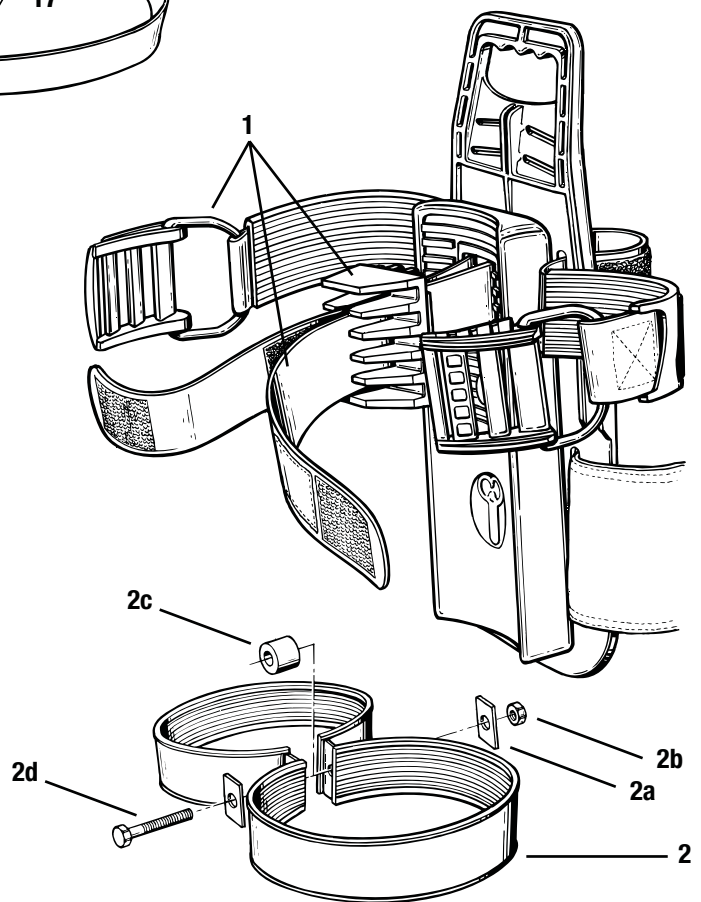

Key # Part # Description

Twin Cylinder Adapter Kits

1 ----	083403	Twin Cylinder Spacer Kit (includes webbing)
2 ----	083405	Twin Cylinder Band Kit (7.25" diameter)
2a ----	081245	Back Up Plate
2b ----	852021	Nut
2c ----	082729	Sleeve
2d ----	838031	Bolt

Kam Pac • Twin Harness • Military BC (394050)

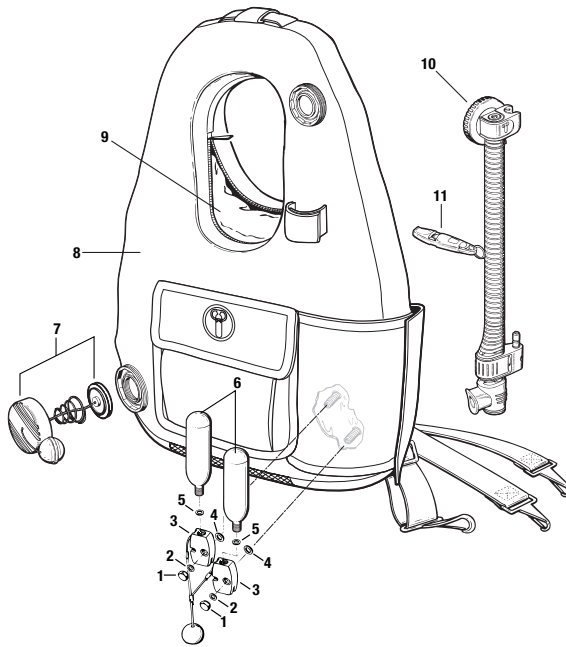

Key # Part # Description

Military BC (394050)

1	-----	13216	Cap Nut
2	-----	15737	Gasket
3	-----	13207	Firing Mechanism, W/O Ball & Cord
4	-----	15738	Gasket
5	-----	704014	Gasket, CO ₂ Cartridge
6	-----	13220	CO ₂ Cartridge, 38 gram
7	-----	42754	Overpressure Relief Valve Assembly
8	-----	n/a	Outer Bag
9	-----	394052	Inner Bladder
10	-----	778691	AirMic Airway Assy, Complete (Std. Length)
	-----	42746	Powerline Airway Assy (after 8/2000)
11	-----	12219	Whistle

Part numbers in ***BOLD ITALICS*** indicate standard overhaul replacement part.

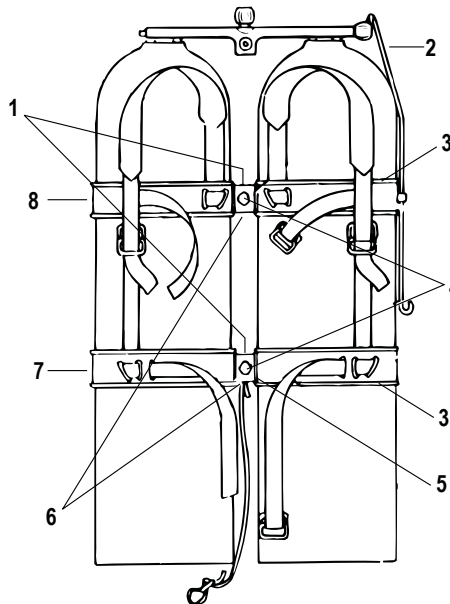

Key # Part # Description

Twin Harness Assembly (For 7.25" Cylinders)

-----	082700	7.25" Harness Assembly, Complete
-----	081200	6.9" Harness Assembly, Complete
-----	081215	Strap Kit
1 ----	081245	Back-up Plate
2 ----	074305	Reserve Pull Rod
3 ----	081240	Non-Slip Cover
4 ----	838031	Bolt
5 ----	082729	Spacer
6 ----	852021	Hex Nut
7 ----	082723	Bottom and Assy
8 ----	082721	Top Band Assy

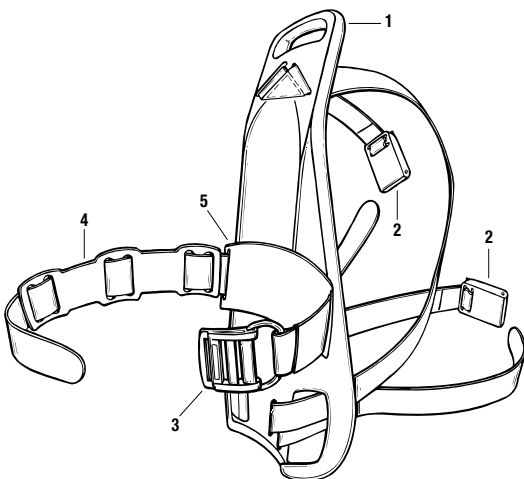

Key # Part # Description

Kam Pac

-----	088150	Kam-Pac Assy, Complete
1 -----	088110	Frame
2 -----	10081	Buckle Assy
3 -----	28228	Cylinder Band
4 -----	10017	Cylinder Pad
5 -----	088107	Cylinder Pad, Soft Band
n/s -----	088151	Non-Slip Lanyard

Key #	Part #	Description
-------	--------	-------------

Fusion

1 ----	42767	Weight Pouch, Universal, 10 lb, Surelock
2 ----	12116	Fastener, Ratchet, 1/4" x 1", Sm-Med (attaches tank web to backpack)
3 ----	12117	Fastener, Ratchet, 3/4" x 3/4", ML-XL (attaches tank web to backpack)
4 ----	12241	Buckle, Male, 1", Airlock
5 ----	15309	Gasket, Universal Connector
6 ----	24833	LP Hose, 33", Sm-Med
7 ----	24836	LP Hose, 36", ML
8 ----	24840	LP Hose, 40" Lg-XL
9 ----	42754	Dump Valve Kit, Universal
10 ----	427073	Bladder, Sm-ML
11 ----	427074	Bladder, Lg-XL
12 ----	427040	Carry Handle Kit (ML-XL only)
13 ----	42770	Oral Inflator Assembly
14 ----	AP0703/US	Swivel Inflator, w/o Logo
15 ----	15606	Dome Logo, Swivel Inflator
16 ----	4270801	Waistband Assy, Sm
17 ----	4270802	Waistband Assy, Med
18 ----	4270803	Waistband Assy, ML
19 ----	4270804	Waistband Assy, Lg
20 ----	4270805	Waistband Assy, XL
21 ----	28228	Universal Tank Band

Latitude

1 ----	42726	Weight Pouch, Universal, 10 lb
2 ----	12235	Buckle, Female, 1.5", Airlock
3 ----	12261	Buckle, Male, 1.5", Airlock
4 ----	15309	Gasket, Universal Connector
5 ----	24822	LP Hose, 22", XS-Med
6 ----	24825	LP Hose, 25", ML-Lg
7 ----	24827	LP Hose, 27", XL
8 ----	42754	Dump Valve Kit, Universal
9 ----	427039	Chest Strap Kit, Removeable
10 ----	28228	Universal Tank Band

Passport

1 ----	42726	Weight Pouch, Universal, 10 lb
2 ----	088152	Cord Lock
3 ----	12240	Buckle, Female, 1", Airlock
4 ----	12241	Buckle, Male, 1", Airlock
5 ----	15309	Gasket, Universal Connector
6 ----	24822	LP Hose, 22", XS-Med
7 ----	24825	LP Hose, 25", ML-Lg
8 ----	24827	LP Hose, 27", XL
9 ----	42754	Dump Valve Kit, Universal
9 ----	427039	Chest Strap Kit, Removeable
10 ----	28228	Universal Tank Band

Raider

1 ----	42756	Wt Pouch, 16 LB (Red Handle)
2 ----	088107	Traction Pad, Slotted
3 ----	10017	Traction Sleeve for Universal Tank Band
4 ----	12060	Snaphook
5 ----	12114	Batten (for Back Adjustment System)
6 ----	12247	Buckle, Female, 2.0" Airlock
7 ----	12248	Buckle, Male, 2.0" Airlock
8 ----	15071	Screw (for Adjustable Wt Module System)
9 ----	15072	Nut (for Adjustable Wt Module System)
10 ----	15309	Gasket, Universal Connector
11 ----	24827	LP Hose, 27"
12 ----	28228	Universal Tank Band
13 ----	42754	Dump Valve Kit, Universal
14 ----	427039	Removeable Chest Strap Kit
15 ----	427058	Bladder, 50LB
Raider Optional Upgrades		
16 ----	41952	Hose Mount Kit (Squeeze Lock to Hose)
17 ----	427061	Wt Module Extender Kit (Adds 3" per side)
18 ----	427059	Tank Band Kit for Twin Cylinders
19 ----	427060	Redundant Bladder Kit
20 ----	427038	Crotch Strap Kit

Key #	Part #	Description
-------	--------	-------------

Pro Unlimited

Weight Pouches

1 ----	42768	Weight Pouch, 16 lb, Surelock, LG-XXL
2 ----	42767	Weight Pouch, 10 lb, Surelock, Sm-ML
3 ----	42751	Weight Pouch, 16 lb, Deluxe, LG-XXL
4 ----	42752	Weight Pouch, 10 lb, Deluxe, Sm-ML
5 ----	12235	Buckle, Female, 1.5", Airlock
6 ----	12261	Buckle, Male, 1.5", Airlock
7 ----	12024	Buckle, Female, 1.5", Standard (pre-2002)
8 ----	12037	Buckle, Male, 1.5", Standard (pre-2002)
9 ----	12060	Snaphook
10 ----	12114	Batten, Adjustable Lumbar System
11 ----	15309	Gasket, Universal Connector
12 ----	16316	Screw, Squeeze Lock Knife
13 ----	16317	Nut, Squeeze Lock Knife
14 ----	24822	LP Hose, 22", Sm-Med
15 ----	24825	LP Hose, 25", ML-Lg
16 ----	24827	LP Hose, 27", XL/XXL
17 ----	28228	Universal Tank Band
18 ----	42754	Dump Valve Kit, Universal
19 ----	12019	Clip Lock, Multi-Set Waistband
20 ----	41952	Knife Hose Mount Kit, Squeeze Lock Knife
21 ----	427040	Carry Handle Kit, Lg Contour Pack Only
22 ----	427039	Chest Strap Kit, Removeable

Retractor Replacement Parts

23 ----	12060	Snaphook
24 ----	12213	Loop, 1", for Snaphook
25 ----	12068	Interconnecting Clip
26 ----	12070	Retractor Gear Box
27 ----	15120	Screw

Pro, Pro QD, Pro QD+

Weight Pouches (Pro QD, QD+)

1 ----	42768	Weight Pouch, 16 lb, Surelock, LG-XXL
2 ----	42767	Weight Pouch, 10 lb, Surelock, Sm-ML
3 ----	42716	Weight Pouch, 16 lb, Universal, LG-XXL
4 ----	42726	Weight Pouch, 10 lb, Universal, Sm-ML
5 ----	12235	Buckle, Female, 1.5", Airlock (Pro, Pro QD+)
6 ----	12261	Buckle, Male, 1.5", Airlock (Pro, Pro QD+)
7 ----	12241	Buckle, Male, 1.0", Airlock (Pro, Pro QD+)
8 ----	12024	Buckle, Female, 1.5", Standard (pre-2002)
9 ----	12037	Buckle, Male, 1.5", Standard (pre-2002)
10 ----	12088	Buckle, Male, 1.0", Standard (pre-2002)
11 ----	15309	Gasket, Universal Connector
12 ----	24822	LP Hose, 22", Sm-Med
13 ----	24825	LP Hose, 25", ML-Lg
14 ----	24827	LP Hose, 27", XL/XXL
15 ----	28228	Universal Tank Band
16 ----	42754	Dump Valve Kit, Universal
17 ----	427040	Carry Handle Kit, Lg Contour Pack Only
18 ----	12060	Snaphook

Key # Part # Description

Black Diamond

Weight Pouches

1 ---- 42768	16 LB, Surelock
2 ---- 42716	16 LB Universal
3 ---- 42751	16 LB Deluxe (2000+) (carry handle & Retainer straps)
4 ---- 42717	16 LB (loop flap) 1995 Model w/ hook on BC only

Waist Bands with Swivel Buckle

5 ---- 43040.1	Waistband Assy, Sm, w/Surelock
6 ---- 43040.2	Waistband Assy, Med, w/Surelock
7 ---- 43040.3	Waistband Assy, ML, w/Surelock
8 ---- 43040.4	Waistband Assy, Lg, w/Surelock
9 ---- 43040.5	Waistband Assy, XL, w/Surelock
10 ---- 43020.1	Waistband Assembly, SM
11 ---- 43020.2	Waistband Assembly, MD
12 ---- 43020.3	Waistband Assembly, ML
13 ---- 43020.4	Waistband Assembly, LG
14 ---- 43020.5	Waistband Assembly, XL

Waist Bands with 2" Lock Monster Buckle

15 ---- 43019.1	Waistband Assembly, SM
16 ---- 43019.2	Waistband Assembly, MD
17 ---- 43019.3	Waistband Assembly, ML
18 ---- 43019.4	Waistband Assembly, LG
19 ---- 43019.5	Waistband Assembly, XL

Hardware

20 ---- 15071	Screw (for Multi-set Waistband)
21 ---- 15072	Nut (for Multi-set Waistband)
22 ---- 15309	Gasket, Universal Connector
23 ---- 24825	LP Hose, 25" (SM)
24 ---- 24827	LP Hose, 27" (MD - XL)
25 ---- 28228	Universal Tank Band
26 ---- 42754	Dump Valve Kit, Universal
27 ---- 427039	Removeable Chest Strap Kit (1996+)

Optional Upgrades

28 ---- 427030	Waistband Expander Kit, (adds 6" in length)
29 ---- 427038	Removeable Crotch Strap Kit (1997+)
30 ---- 427042	Twin Tank Kit (must have LG contour pack)
31 ---- 427040	Carry handle Kit (must have Lg Contour pack)
32 ---- 42720	Carabiner Clip

Diva LX

1 ---- 42767	Weight Pouch, Universal, 10 lb, Surelock
2 ---- 42726	Weight Pouch, Universal, 10 lb
3 ---- 12019	Clip Lock, Multi-Set Waistband
4 ---- 12235	Buckle, Female, 1.5", Airlock
5 ---- 12240	Buckle, Female, 1.0", Airlock
6 ---- 12241	Buckle, Male, 1.0", Airlock
7 ---- 15309	Gasket, Universal Connector
8 ---- 24822	LP Hose, 22", XS-Med
9 ---- 24825	LP Hose, 25", ML-Lg
10 ---- 42754	Dump Valve Kit, Universal
11 ---- 28228	Universal Tank Band

Key # Part # Description

Diva QD

1 ---- 42726	Weight Pouch, Universal, 10 lb
2 ---- 12019	Clip Lock, Multi-Set Waistband
3 ---- 12235	Buckle, Female, 1.5", Airlock
4 ---- 12024	Buckle, Female, 1.5", Standard (pre-2002)
5 ---- 12240	Buckle, Female, 1.0", Airlock
6 ---- 12241	Buckle, Male, 1.0", Airlock
7 ---- 12048	Buckle, Female, 1.0" Standard (pre-2002)
8 ---- 12088	Buckle, Male, 1.0", Standard (pre-2002)
9 ---- 15309	Gasket, Universal Connector
10 ---- 24822	LP Hose, 22", XS-Med
11 ---- 24825	LP Hose, 25", ML
12 ---- 42754	Dump Valve Kit, Universal
13 ---- 28228	Universal Tank Band
14 ---- 12039	Accessory Hose Clip
15 ---- 12060	Snap Hook

Diva

1 ---- 12019	Clip Lock, Multi-Set Waistband
2 ---- 12024	Buckle, Female, 1.5"
3 ---- 12039	Accessory Hose Clip
4 ---- 12048	Buckle, Female, 1.0", Pre-2002
5 ---- 12088	Buckle, Male, 1.0", Pre-2002
6 ---- 12240	Buckle, Female, 1.0" Airlock
7 ---- 12241	Buckle, Male, 1.0" Airlock
8 ---- 15309	Gasket, Universal Connector
9 ---- 24822	LP Hose, 22" (XS, SM, MD)
10 ---- 24825	LP Hose, 25" (ML)
11 ---- 28228	Universal Tank Band
12 ---- 42754	Dump Valve Kit, Universal

Balance/Libra

1 ---- 42767	Weight Pouch, Universal, 10 lb, Surelock
2 ---- 42726	Weight Pouch, Universal 10 lb
3 ---- 15309	Gasket, Universal Connector
4 ---- 24822	LP Hose, 22" (SM, Med)
5 ---- 24825	LP Hose, 25" (ML, Lg)
6 ---- 24827	LP Hose, 27" (XL)
7 ---- 28228	Universal Tank Band
8 ---- 42754	Dump Valve Kit, Universal
9 ---- 427039	Chest Strap Kit, Removeable (Libra Only)

Optional Upgrade

9 ---- 427040	Carry Handle Kit, Lg Contour Pack Only
---------------	--

Key # Part # Description

Spectrum 4

1 ----	15309	Gasket, Universal Connector
2 ----	12012	Fastener Ratchet (attaches backpad to pack)
3 ----	12024	Buckle,Female,1.5"
4 ----	12039	Accessory Hose Clip
5 ----	12048	Buckle,Female,1.0"
6 ----	12088	Buckle, Male,1.0"
7 ----	12060	Snaphook
8 ----	24822	LP Hose, 22" (XS, SM, MD)
9 ----	24825	LP Hose, 25" (ML LG)
10 ----	24827	LP Hose, 27" (XL)
11 ----	28228	Universal Tank Band
12 ----	42754	Dumpvalve Kit, Universal
13 ----	42700.1	Waistband,SM 4 x 42, Depth Comp.
14 ----	NLA	Waistband,MD/ML 5.5 x 45, Depth Comp.
15 ----	42700.4	Waistband,LG 5.5 x 50, Depth Comp.
16 ----	42700.5	Waistband,XL 5.5 x 52, Depth Comp.
17 ----	427033	Backpad Kit, LG-XXL
18 ----	427034	Backpad Kit, XS-ML

Optional Upgrades

19 ----	427031	Waistband Expander for 4" to 5.5" wide band (adds up to 8" in length)
20 ----	427032	Waistband Expander Slim for 3" wide band (adds up to 8" in length)

Spectrum 3

1 ----	15309	Gasket, Universal Connector
2 ----	12012	Fastener Ratchet (attaches backpad to pack)
3 ----	12024	Buckle,Female,1.5"
4 ----	12039	Accessory Hose Clip
5 ----	12048	Buckle,Female,1.0"
6 ----	12088	Buckle, Male,1.0"
7 ----	12060	Snaphook
8 ----	24822	LP Hose, 22" (XS, SM, MD)
9 ----	24825	LP Hose, 25" (ML LG)
10 ----	24827	LP Hose, 27" (XL, XXL)
11 ----	28228	Universal Tank Band
12 ----	42754	Dumpvalve Kit, Universal
13 ----	42702.0	Std Band XS 4 x 38, Depth Comp.
14 ----	42702.1	Std Band,SM 4 x 42, Depth Comp.
15 ----	NLA	Std Band,MD/ML 5.5 x 45, Depth Comp.
16 ----	NLA	Std band,LG 5.5 x 50, Depth Comp.
17 ----	42702.5	Std band,XL 5.5 x 52, Depth Comp.
18 ----	42702.6	Std band,XXL 5.5 x 56, Depth Comp.
19 ----	427033	Backpad Kit, LG-XXL
20 ----	427034	Backpad Kit, XS-ML

Optional Upgrades

21 ----	427031	Waistband Expander for 4" to 5.5" wide band (adds up to 8" in length)
22 ----	427032	Waistband Expander Slim for 3" wide band (adds up to 8" in length)

Key # Part # Description

Spectrum 2

1 ----	15309	Gasket, Universal Connector
2 ----	12012	Fastener Ratchet (attaches backpad to pack)
3 ----	12039	Accessory Hose Clip
4 ----	12048	Buckle,Female,1.0"
5 ----	12088	Buckle,Male,1.0"
6 ----	24822	LP Hose, 22" (SM, MD)
7 ----	24825	LP Hose, 25" (ML LG)
8 ----	24827	LP Hose, 27" (XL)
9 ----	28228	Universal Tank Band
10 ----	42754	Dumpvalve Kit, Universal
11 ----	42701.1	Pro band,SM 4 x 42, Depth Comp.
12 ----	42701.3	Pro Band,MD/ML 5.5 x 45, Depth Comp.
13 ----	42701.4	Pro Band,LG 5.5 x 50, Depth Comp.
14 ----	42701.5	Pro Band,XL 5.5 x 52, Depth Comp.
15 ----	427033	Backpad Kit, LG-XXL
16 ----	427034	Backpad Kit, XS-ML

Optional Upgrades

17 ----	427031	Waistband Expander for 4" to 5.5" wide band (adds up to 8" in length)
18 ----	427032	Waistband Expander Slim for 3" wide band (adds up to 8" in length)

Spectrum 1

1 ----	15665	Cap,Universal Connector
2 ----	15309	Gasket,Universal Connector
3 ----	12012	Fastener Ratchet (attaches backpad to pack)
4 ----	12039	Accessory Hose Clip
5 ----	12240	Buckle, Female, 1.0", Airlock
6 ----	12241	Buckle, Male, 1.0", Airlock
5 ----	12048	Buckle,Female,1.0" (pre-2002)
6 ----	12088	Buckle,Male,1.0" (pre-2002)
7 ----	24822	LP Hose, 22" (XS, SM, MD)
8 ----	24825	LP Hose, 25" (ML LG)
9 ----	24827	LP Hose, 27" (XL)
10 ----	28228	Universal Tank Band

Optional Upgrades

11 ----	42754	Dump Valve Kit, Universal
12 ----	427031	Waistband Expander for 4" to 5.5" wide band (adds up to 8" in length)
13 ----	427032	Waistband Expander Slim for 3" wide band (adds up to 8" in length)

Key #	Part #	Description
-------	--------	-------------

Quickdraw

1 ----	42726	Weight Pouch, Universal, 10 lb
2 ----	15309	Gasket, Universal Connector
3 ----	12039	Accessory Hose Clip
4 ----	12060	Snaphook
5 ----	12048	Buckle,Female,1.0"
6 ----	12088	Buckle,Male,1.0"
7 ----	12240	Buckle, Female, 1.0" Airlock
8 ----	12241	Buckle, Male, 1.0" Airlock
9 ----	24822	LP Hose, 22" (SM, MD)
10 ----	24825	LP Hose, 25" (ML LG)
11 ----	24827	LP Hose, 27" (XL)
12 ----	28228	Universal Tank Band
13 ----	42754	Dump Valve Kit, Universal

Explorer/Explorer Pro

1 ----	15309	Gasket, Universal Connector
2 ----	12039	Accessory Hose Clip
3 ----	24822	LP Hose, 22" (SM, MD)
4 ----	24825	LP Hose, 25" (ML LG)
5 ----	24827	LP Hose, 27" (XL)
6 ----	28228	Universal Tank Band

Explorer Only

7 ----	12019	Clip Lock, Multiset Waistband (Pre-1996)
--------	-------	--

Infinity/Predator

1 ----	12019	Clip Lock, Multiset Waistband
2 ----	12039	Accessory Hose Clip
3 ----	12048	Buckle,Female,1.0
4 ----	12088	Buckle,Male,1.0
5 ----	15309	Gasket, Universal Connector
6 ----	24822	LP Hose, 22" (XS, SM, MD)
7 ----	24825	LP Hose, 25" (ML, LG)
8 ----	24827	LP Hose, 27" (XL)
9 ----	28228	Universal Tank Band

Dimension/Dimension XP

1 ----	12039	Accessory Hose Clip
2 ----	15309	Gasket, Universal Connector
3 ----	24822	LP Hose, 22" (SM, MD)
4 ----	24825	LP Hose, 25" (ML, LG)
5 ----	24827	LP Hose, 27" (XL)
6 ----	28228	Universal Tank Band

Dimension XP Only

7 ----	12048	Buckle, Female,1.0"
8 ----	42718	Wt Pouch, 6 LB, 1996 + (pocket with flap req.)

Optional Upgrade

9 ----	42754	Dump Valve Kit, Universal
--------	-------	---------------------------

Key #	Part #	Description
-------	--------	-------------

Excel

1 ----	15309	Gasket, Universal Connector
2 ----	12039	Accessory Hose Clip
3 ----	12048	Buckle,Female,1.0"
4 ----	12088	Buckle,Male,1.0"
5 ----	24822	LP Hose, 22" (SM, MD)
6 ----	24825	LP Hose, 25" (ML LG)
7 ----	24827	LP Hose, 27" (XL)
8 ----	28228	Universal Tank Band

Eva

1 ----	12024	Buckle,Female,1.5"
2 ----	12037	Buckle,Male,1.5"
3 ----	15309	Gasket, Universal Connector
4 ----	24822	LP Hose, 22" (SM, MD)
5 ----	24825	LP Hose, 25" (LG)
6 ----	28228	Universal Tank Band
7 ----	42726	Weight Pouch, Universal 10 lb
8 ----	42754	Dump Valve Kit, Universal

CO2 Assembly

Key #	Part #	Description
-------	--------	-------------

- | | | |
|--------|-------|--------------------------------------|
| 1 ---- | 13211 | CO2 Cartridge, 16 gram |
| ----- | 42727 | Detonator Kit (includes parts below) |
| 2 ---- | 13216 | Nut |
| 3 ---- | 15737 | Nut Gasket |
| 4 ---- | 13207 | Detonator |
| 5 ---- | 15738 | Base Gasket |
| 6 ---- | 12234 | Pull Bob |

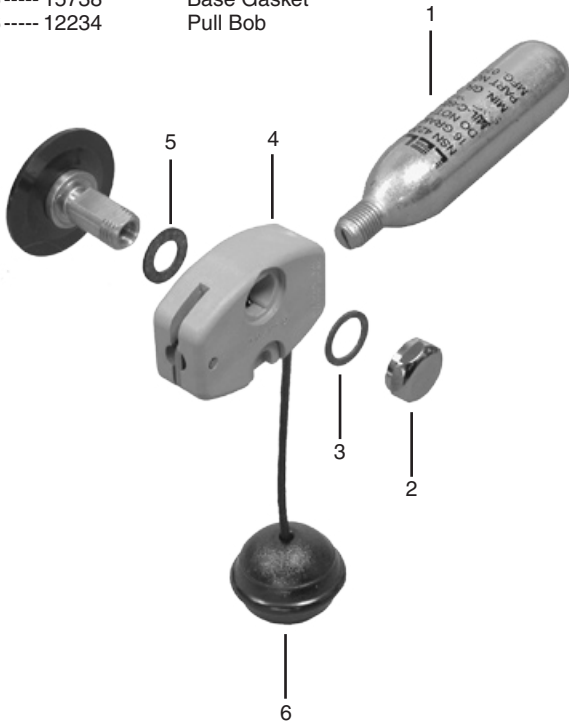

Cap-off Kit

Key #	Part #	Description
-------	--------	-------------

- | | | |
|--------|-------|-----------------------------|
| 1 ---- | 15309 | Gasket, Connector Seal |
| 2 ---- | 15665 | Cap, Connector, Acme Thread |



Miscellaneous

Key #	Part #	Description
-------	--------	-------------

- | | | |
|---------|-------|--|
| n/s---- | 42611 | BC Puncture Repair Kit |
| n/s---- | 42616 | Parts Kit, Positive Release Weightbelt |

Universal Dump Valve Kit

Key #	Part #	Description
-------	--------	-------------

- | | | |
|--------|-------|--|
| ----- | 42754 | Universal Dump Valve Kit, Acme Thread |
| ----- | 42722 | Universal Dump Valve Kit, Std Thread, Pre-1988 |
| 1 ---- | 10079 | Cap, Over Pressure |
| 2 ---- | 15617 | Spring |
| 3 ---- | 15650 | Plate |
| 4 ---- | 15604 | Seal |
| 5 ---- | 12234 | Pull Knob |

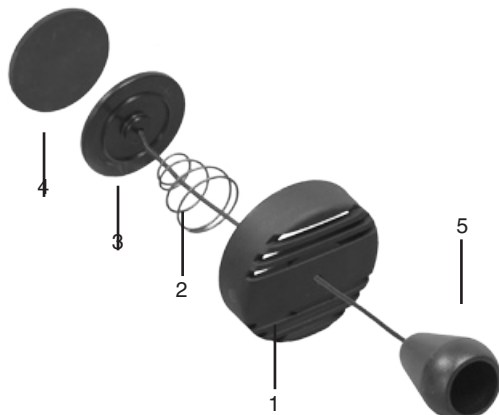

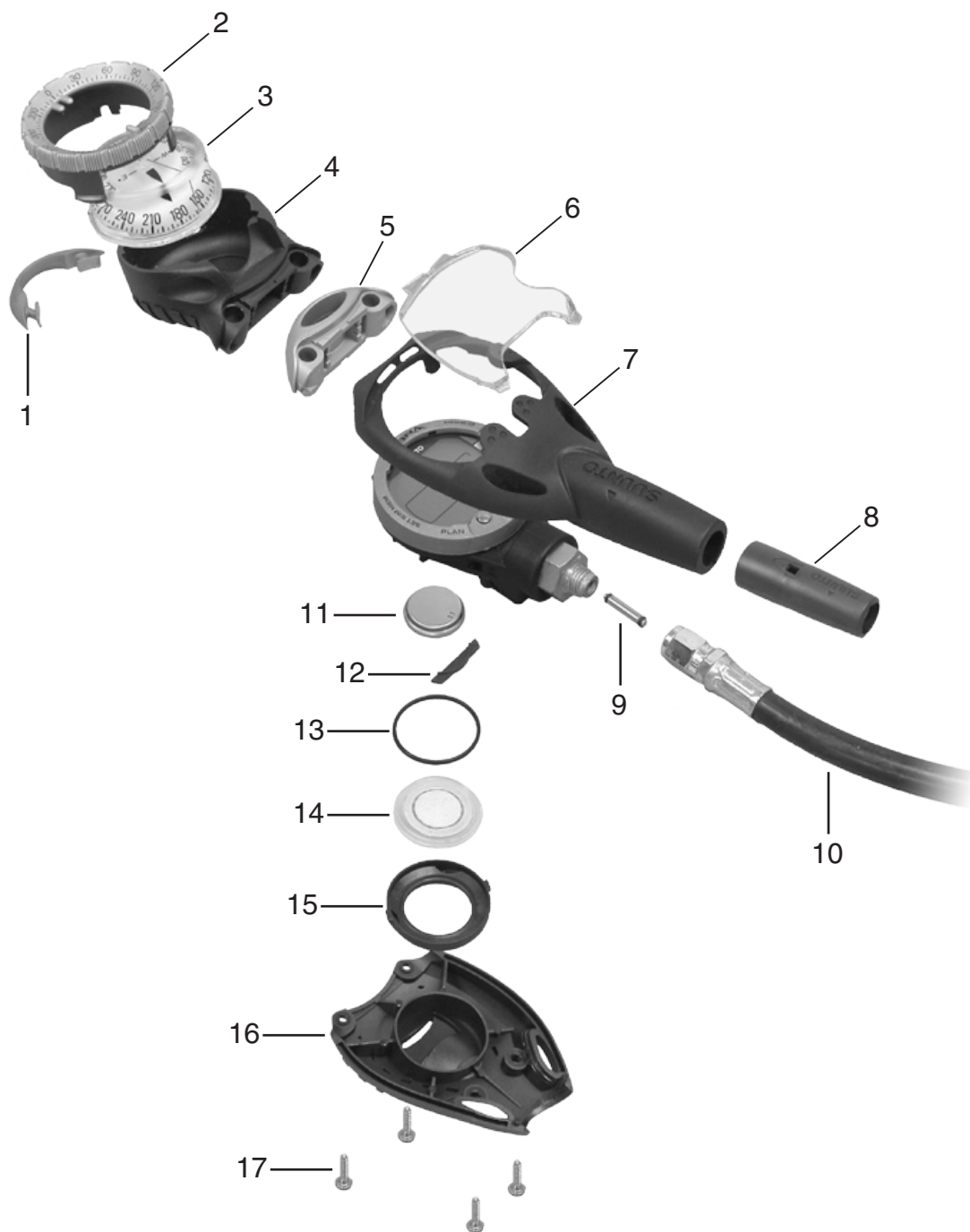
Cobra**Key # Part #****Description**

1----	V6281	Hook
2----	6310	Bezel, SK7, w/Friction Ring
3----	413173	Module, Compass, SK7
4----	K5459	Boot, Compass, SK7, CB71
5----	413205	End Cap
6----	413204	Shield, Display, Cobra
7----	413206	Boot, Front, Cobra
8----	5506	Hose Protector (2 pack)
9----	730486	Air Spool, SPG, w/O-rings, Single
-----	V5580	Air Spool, SPG, w/O-rings, 5-Pack
10----	102023	Hose, HP

Key # Part #**Description**

11----	413194	Battery Kit (Includes O-ring, item 13)
12----	413195	Spacer, Battery
13----	413127	O-ring
14----	413196	Cover, Battery, w/Beeper
15----	413197	Ring, Retaining, Battery Cover
16----	413207	Back Cover, Cobra Boot
17----	413208	Screw, Cobra Boot (4 required)

Vytec • Vyper • Gekko • Vytec Transmitter

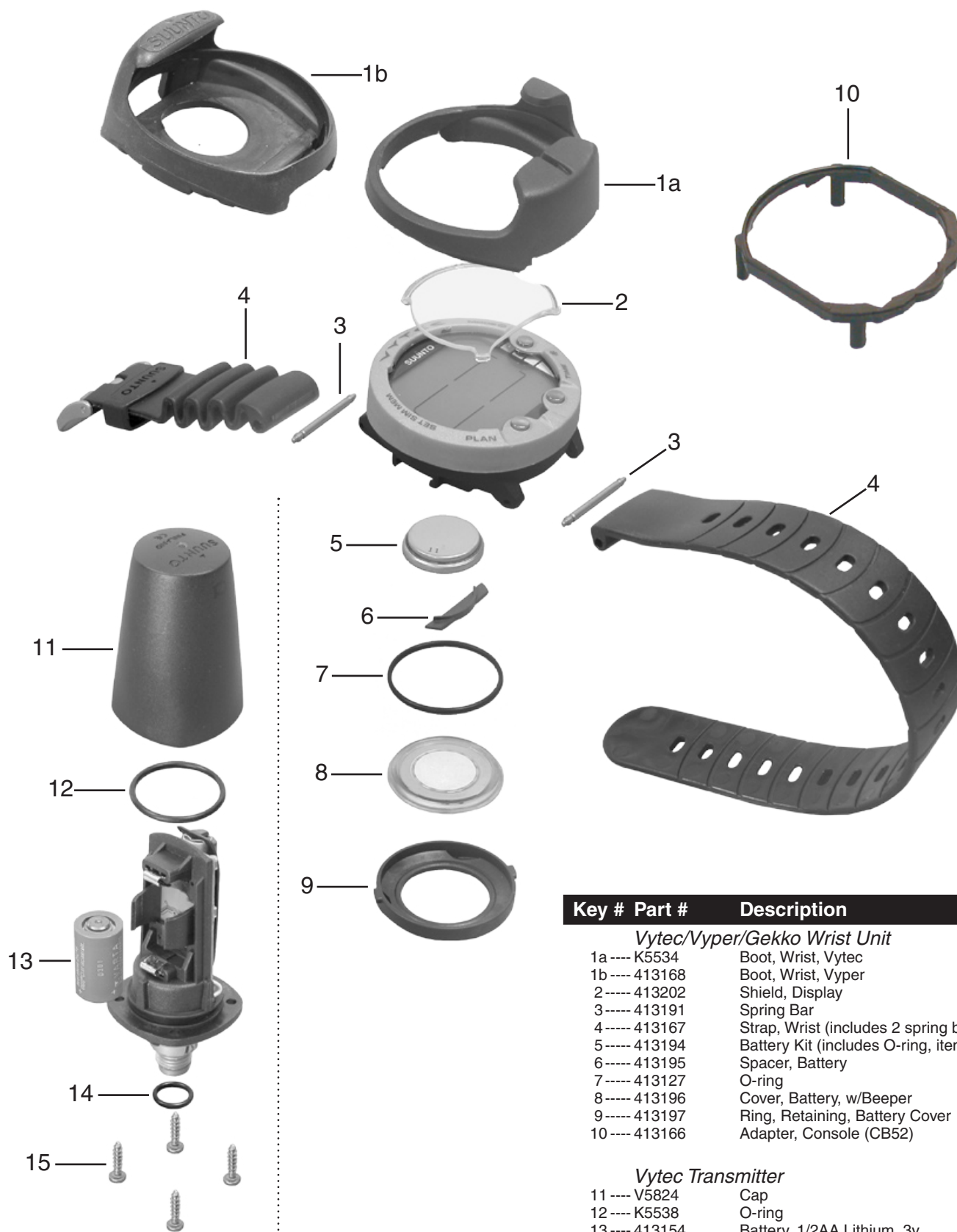

Key #	Part #	Description
<i>Vytec/Vyper/Gekko Wrist Unit</i>		
1a----	K5534	Boot, Wrist, Vytec
1b----	413168	Boot, Wrist, Vyper
2----	413202	Shield, Display
3----	413191	Spring Bar
4----	413167	Strap, Wrist (includes 2 spring bars, item 3)
5----	413194	Battery Kit (includes O-ring, item 7)
6----	413195	Spacer, Battery
7----	413127	O-ring
8----	413196	Cover, Battery, w/Beeper
9----	413197	Ring, Retaining, Battery Cover
10----	413166	Adapter, Console (CB52)
<i>Vytec Transmitter</i>		
11----	V5824	Cap
12----	K5538	O-ring
13----	413154	Battery, 1/2AA Lithium, 3v
14----	957004	O-ring, HP
15----	K5542	Screw (4 required)

Suunto CB Console • Quick Disconnect

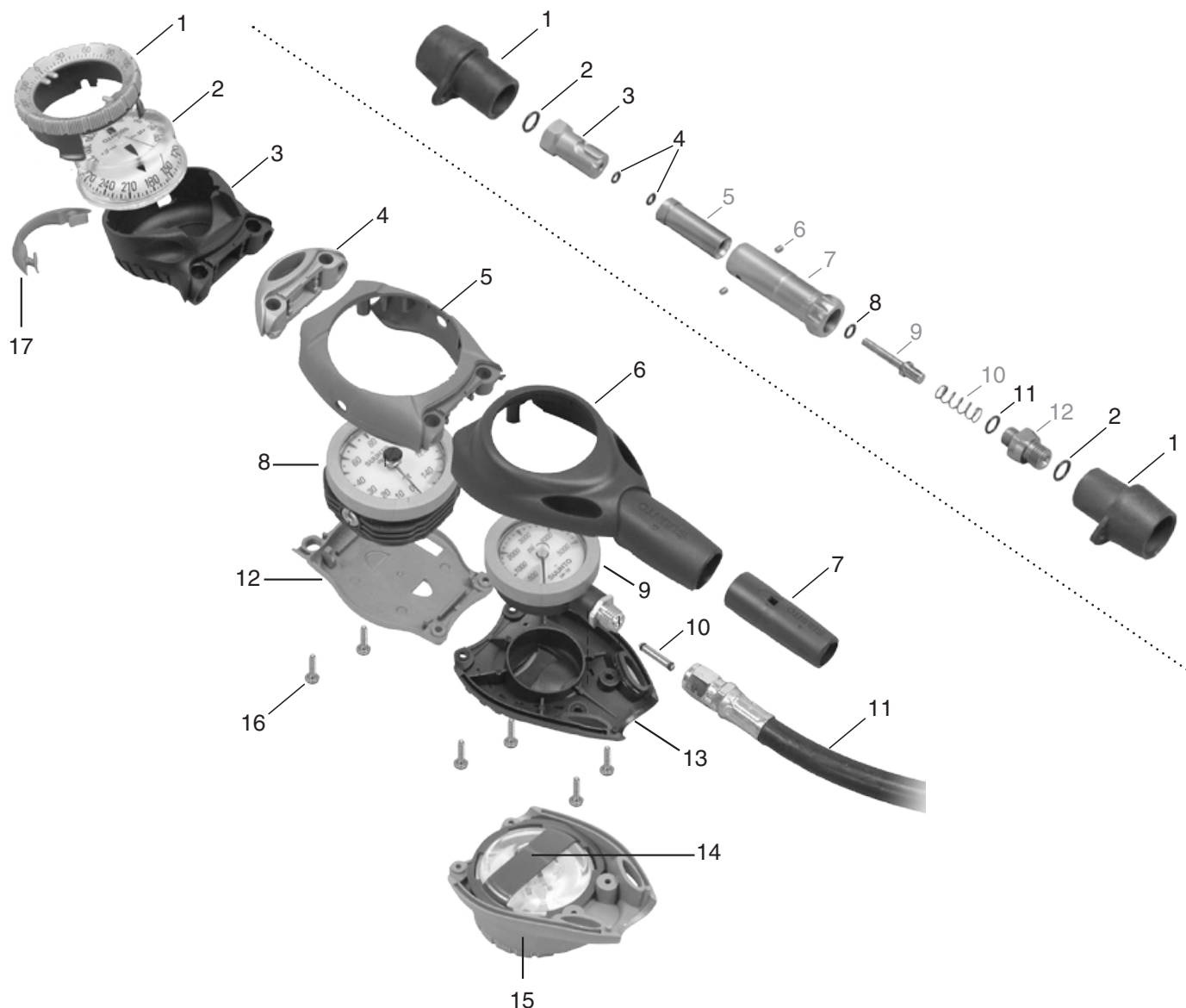

Key # Part # Description

CB Console

-----	5237	Boot Kit, CB1 (includes 4, 6, 7, 13, 16)
-----	5236	Boot Kit, Inline (includes 5, 12, 16)
1 ----	6310	Bezel Kit, SK7 End Mount
2 ----	413173	Compass Module, SK7
3 ----	K5459	Boot, SK7 Endmount
4 ----	413205	End Cap
5 ----	K5204	Housing, Inline Boot
6 ----	K5202	Housing, CB1 Boot
7 ----	5506	Hose Protector (2 pack)
8 ----	41128	Module, Depth Gauge, 150'
-----	V5306	Module, Depth Gauge, 230'
9 ----	41175	SPG, Imperial, 5000 PSI
10 ----	730486	Air Spool, SPG, w/O-rings, Single
-----	V5580	Air Spool, SPG, w/O-rings, 5-Pack
11 ----	102023	Hose, HP
12 ----	K5203	Backplate, Inline Boot
13 ----	K5200	Backplate, CB1 Boot
14 ----	6311	Bezel Kit, SK7, Backmount
15 ----	K5201	Boot, SK7, Backmount
16 ----	413208	Screw
17 ----	V6281	Clip, End Mount

Key # Part # Description

Quick Disconnect

1 ----	V5887	Plug, Rubber (single)
2 ----	957004	O-ring, HP
3 ----	5505	QR Fitting, Male
4 ----	K5168	O-ring, Internal (2 required)
5 ----	n/a	HP Housing
6 ----	n/a	Pin, Retaining
7 ----	n/a	QR Fitting, Female
8 ----	K5172	O-ring, Valve Pin
9 ----	n/a	Valve Pin
10 ----	n/a	Spring
11 ----	K5166	O-ring
12 ----	n/a	Fitting, HP

Eon • Favor Air Lux • Favor/Fusion • Solution Series • Companion

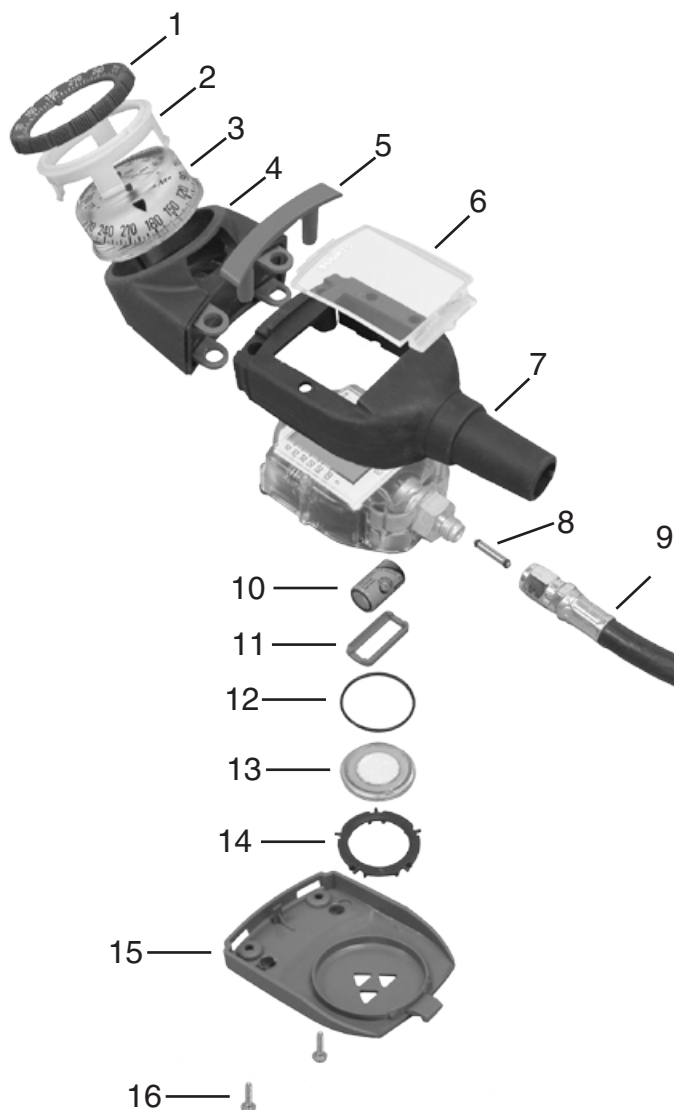
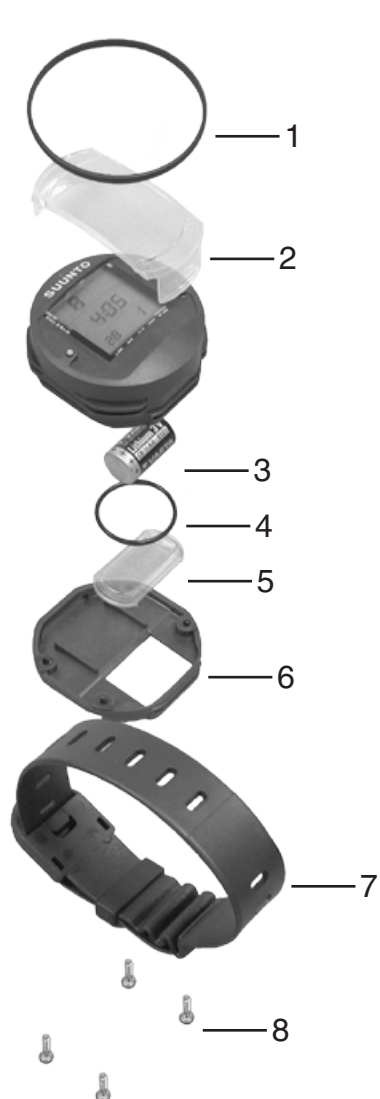

Key # Part # Description

Solution Series/Favor/Fusion/Companion

1	----	413135	Ring, Retaining, Gauge Shield
2	----	413134	Gauge Shield
3	----	413164	Battery Kit, 3v, Favor/Companion*
	----	413163	Battery Kit, 3.6v, Solutions/Fusion/Favor Lux
4	----	413118	O-ring
5	----	V5567	Lid, Battery Compartment
6	----	413147	Backplate, Computer Module
7	----	413138	Strap, Wrist
8	----	413148	Screw, Backplate, Computer Module (4 req.)

*Not for Companions with potted battery. Potted Companions must have the battery changed at an authorized service center.

Key # Part # Description

Eon/Favor Air Lux

1	----	413174	Bezel, SK7
2	----	413188	Friction Ring, SK7
3	----	413173	Compass Module, SK7
4	----	413108	Boot, Add-On, SK7
5	----	413130	Cross Bar, Gray
	----	n/a	Cross Bar, Eon
	----	413161	Cross Bar, Favor Air Lux
6	----	413125	Gauge Shield, Eon/Favor Air Lux
7	----	413103	Boot, Eon/Favor Air Lux
8	----	730486	Air Spool, SPG, w/O-rings, Single
	----	V5580	Air Spool, SPG, w/O-rings, 5-Pack
9	----	102023	HP Hose
10	----	413165	Battery Kit, (includes 10 & 12)
11	----	413129	Retainer, Battery
12	----	413127	O-ring, Battery Compartment
13	----	413126	Lid, Battery Compartment, w/Beeper
14	----	413128	Ring, Retainer, Battery Compartment Lid
15	----	413124	Backplate, Boot, Eon/Favor Air Lux
16	----	413133	Screw (2 required)

Stinger • Spyder • Mosquito • D3

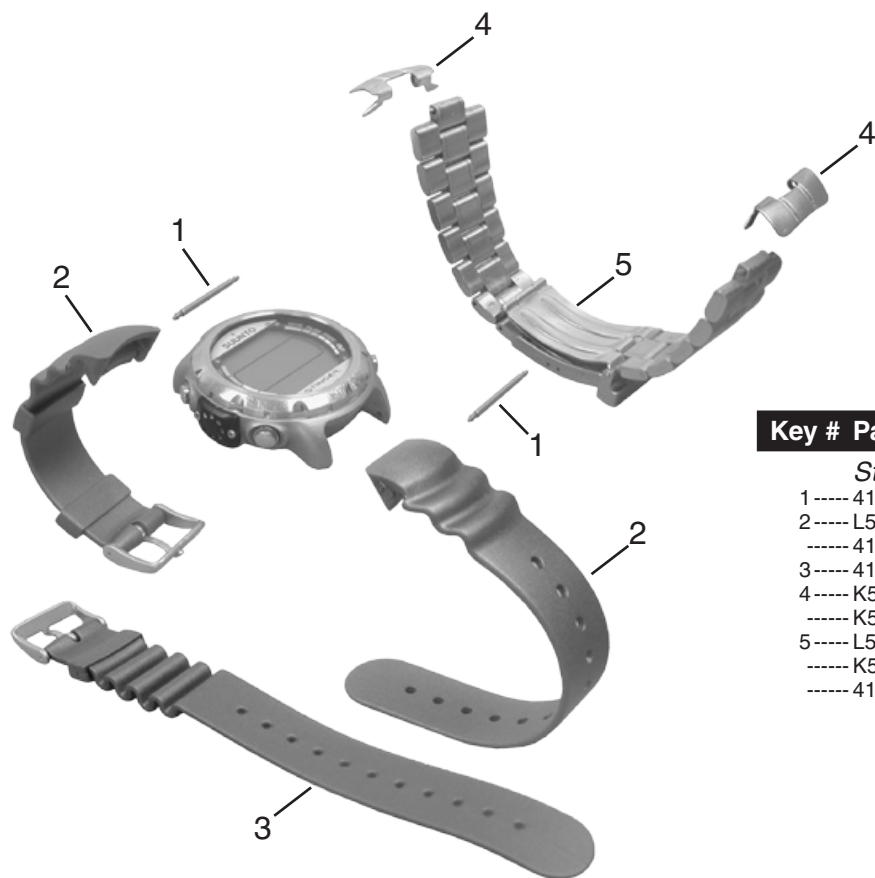

Key #	Part #	Description
-------	--------	-------------

Stinger/Spyder

1 ----	413186	Pin, Strap, Stinger/Spyder
2 ----	L5838	Strap, Elastomer, Grey
-----	413178	Strap, Elastomer, Black
3 ----	413179	Strap, Extension, Black
4 ----	K5868	End Piece, Bracelet, Silver
-----	K5903	End Piece, Bracelet, Titanium
5 ----	L5812	Bracelet, Stainless (incl. end pieces & pins)
-----	K5898	Bracelet, Titanium (incl. end pieces & pins)
-----	413176	Bracelet, Gold/Silver (incl. end pieces & pins)

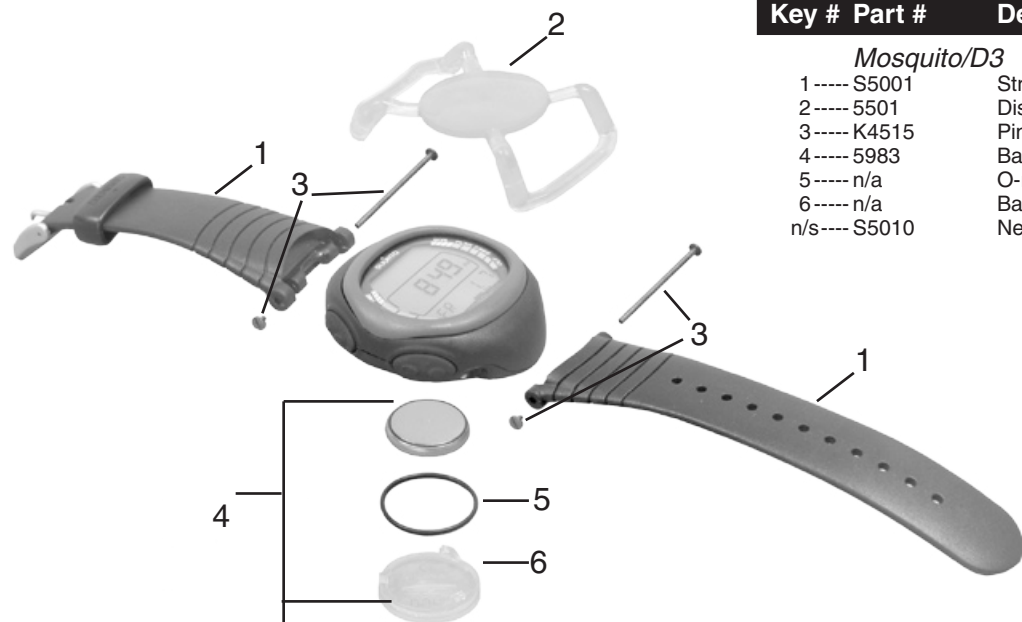

Key #	Part #	Description
-------	--------	-------------

Mosquito/D3

1 ----	S5001	Strap, Elastomer, Mosquito/D3
2 ----	5501	Display Shield, 2 Pack
3 ----	K4515	Pin, Strap
4 ----	5983	Battery Kit, Mosquito/D3
5 ----	n/a	O-ring
6 ----	n/a	Battery Cover
n/s----	S5010	Neoprene Strap

Hose Mounts • Compass Wrist Boot • Straps • Miscellaneous

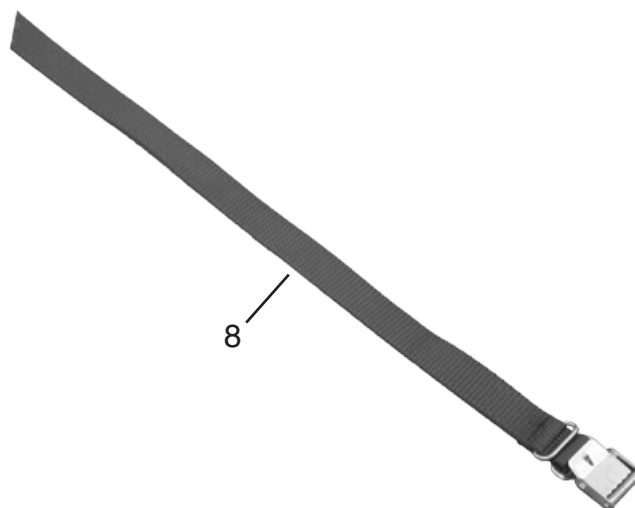
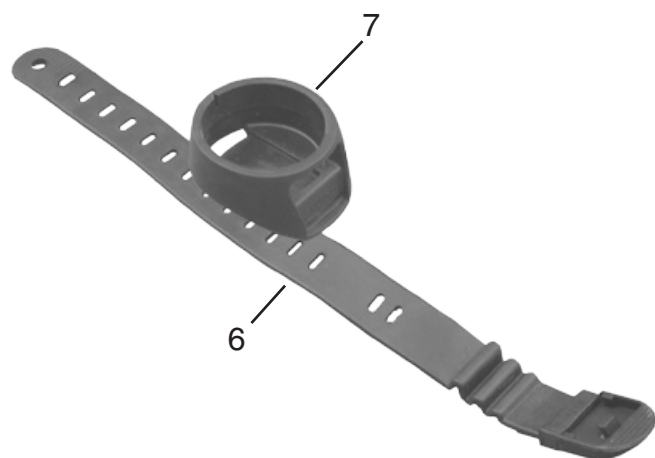
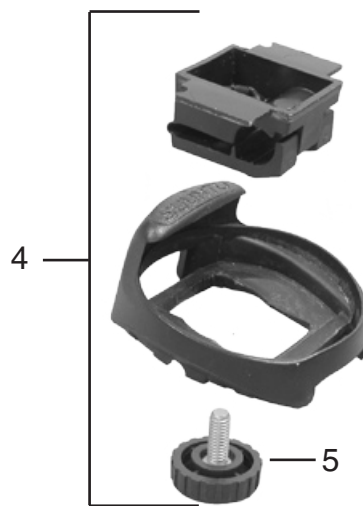
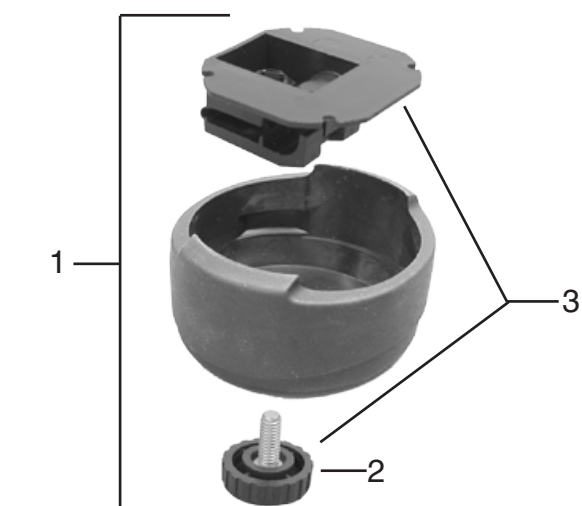

Key # Part # Description

Standard Hose Mount (Favor, Solution, etc)

- 1 ---- 413159 Hose Mount Kit, Standard, Complete
- 2 ---- 413141 Screw, Hose Mount Clamp
- 3 ---- 413107 Clamp, Hose Mount, w/Screw

Vyper Hose Mount (Favor, Solution, etc)

- 4 ---- 413190 Hose Mount Kit, Vytec/Vyper/Gekko
- 5 ---- 413141 Screw, Hose Mount Clamp

SK7 Wrist Boot

- 6 ---- 413138 Strap, Wrist, Rubber
- 7 ---- 413171 Boot, Hosemount or Wrist, SK7
- 413170 Boot, Wrist Only, SK7

Straps

- 8 ---- 413139 Strap, Nylon

Key # Part # Description

Miscellaneous Parts (not shown)

- 9 ---- 413109 Boot, SPG, Strap Style
- 10 ---- 413145 Backplate, Compass, Flat
- 11 ---- 413107 Backplate, Wrist Gauge, Flat
- 12 ---- 413139 Screws, Backplate, Wrist Gauge
- 13 ---- 4140801 Pouch, Console, Large
- 14 ---- 4140800 Pouch, Console, Small
- 15 ---- 413203 Retractor, SK7, without Compass

Pivot 2 • Pivot 1 • Half Pivot • HP Hose

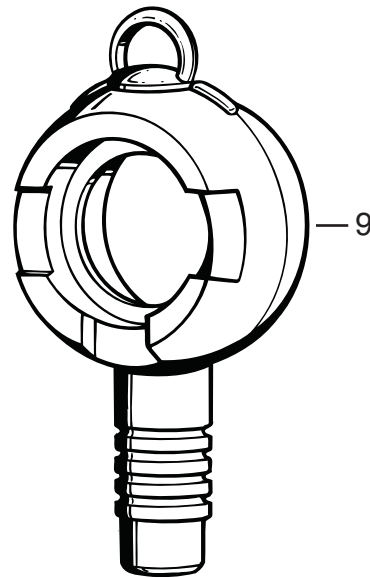
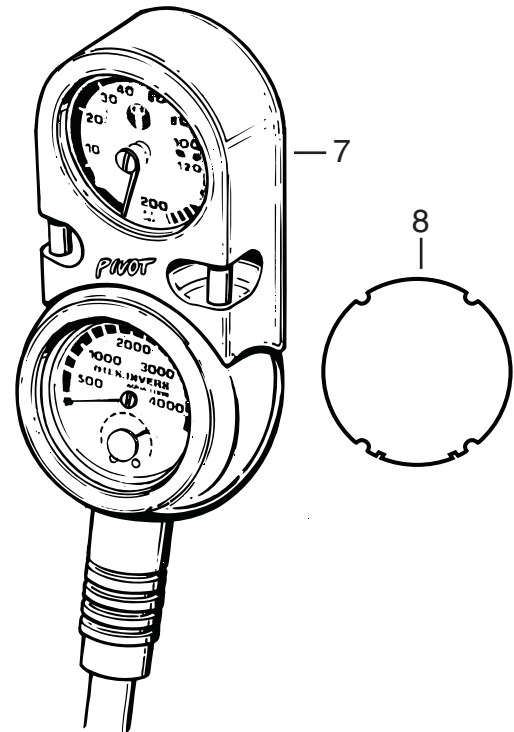
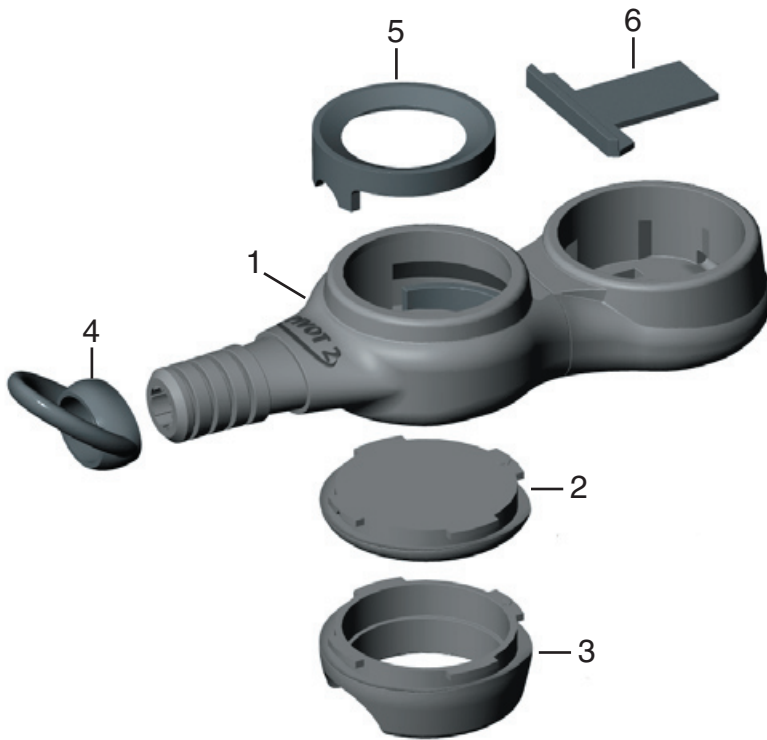

Key # Part # Description

Pivot 2

- 1 ---- 744320 Pivot 2 Boot (includes 1, 2, 4)
- 2 ---- 744325 Backplate
- 3 ---- 744324 Compass Mount, SK7
- 4 ---- 744326 Ring, Clip
- 5 ---- 744321 Spacer, Suunto SPG
- 6 ---- 744329 Spacer, Vytex/Vyper/Gekko

Pivot 1

- 7 ---- 744315 Pivot Boot, Black, Complete
- 744316 Pivot Boot, Blue, Complete
- 8 ---- 744303 Writing Slate

Half Pivot

- 9 ---- 744222 Half Pivot Boot

HP Hose

- 10 ---- 730486 Air Spool, with O-rings
- 11 ---- 102023 HP Hose Assembly, 38"
- 12 ---- 957004 O-ring, HP
- 13 ---- 101785 Adapter, HP, 7/16" Female to 3/8" Male

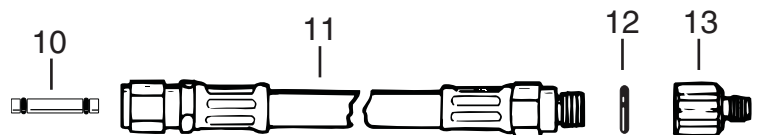

Scan 5 • Scan 4 • Matrix Series

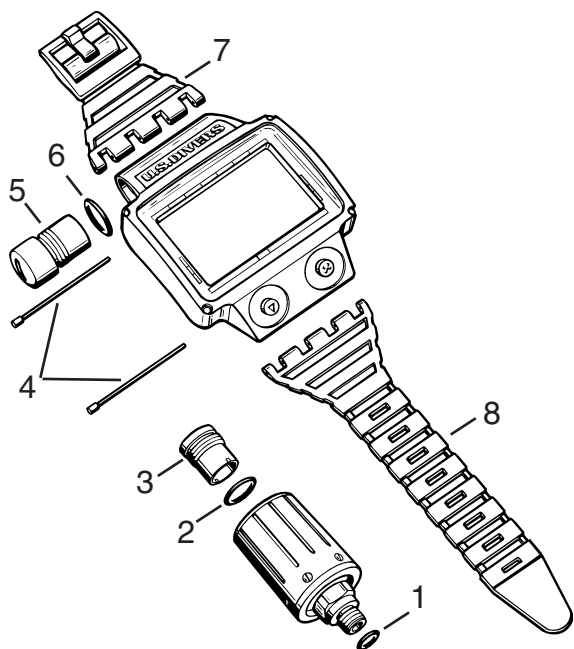

Key #	Part #	Description
-------	--------	-------------

Scan 5

1 ----	957004	O-ring, HP
2 ----	820015	O-ring, Cap, Transmitter (old style, 3 x 1.5v)
----	820016	O-ring, Cap, Transmitter (new style, 1 x 3.6v)
3 ----	NLA	Battery Cap, Transmitter
4 ----	NLA	Pin, Wrist Strap
5 ----	NLA	Battery Cap, Wrist Unit
6 ----	820016	O-ring, Cap, Wrist Unit
7 ----	NLA	Strap, Short, w/Buckle
8 ----	NLA	Strap, Long
n/s ----	413152	Battery, Wrist Unit or Transducer

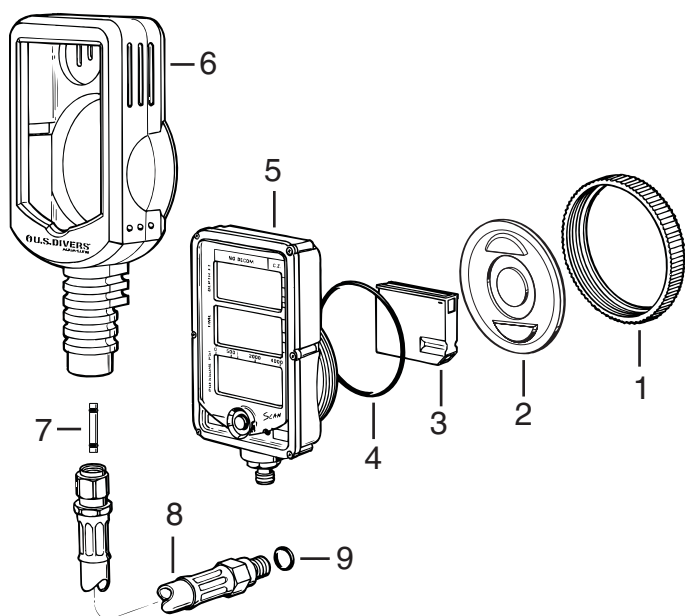

Key #	Part #	Description
-------	--------	-------------

Scan 4

1 ----	741308	Retaining Ring, Battery Hatch
2 ----	NLA	Battery Hatch
3 ----	744336	Battery Kit, J-size, includes O-ring*
4 ----	820140	O-ring, Battery Hatch
5 ----	NLA	Computer Module
6 ----	NLA	Boot, Scan 4, Black
7 ----	730486	Air Spool
8 ----	102023	Hose, HP
9 ----	957004	O-ring, HP
n/s ----	741377	Coin Cell Battery Holder (later models only)
n/s ----	741379	Battery, CR2450 (2 required)

*Note: IF the Scan 4 was originally equipped with a J-cell battery, the 744336 battery kit must be used. If the Scan 4 came originally equipped with a coin cell battery holder with two CR2450 coin cell batteries, the 741379 battery must be used (2 required).

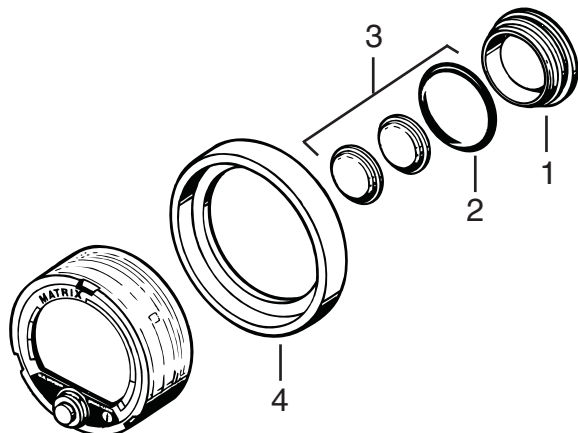

Key #	Part #	Description
-------	--------	-------------

Matrix Series

1 ----	NLA	Battery Hatch, Matrix Series
2 ----	820023	O-ring
3 ----	744335	Battery Kit, Matrix Series
4 ----	745614	Adapter Ring, Matrix

Masks • Snorkels

Aqua Lung Mask Parts

Key #	Part #	Description
<i>Seal Mask</i>		
1----	220312	Strap, Clear, Seal Mask
2----	220313	Strap, Black, Seal mask
<i>Tyke/Mythos/Falco</i>		
1----	502537	Strap, Clear
2----	502538	Strap, Black
<i>Quartz</i>		
1----	502527	Strap & Buckle Assembly, Black
2----	502521	Strap & Buckle Assembly, Clear
3----	502514	Strap, Silicone, Clear
4----	504652	Retainer, Strap, Quartz/Cortez
5----	502528	Buckle Assembly
<i>Cortez</i>		
1----	502514	Strap, Silicone, Clear
2----	504652	Retainer, Strap, Quartz/Cortez
<i>Vera</i>		
1----	42456	Buckle Assembly
2----	42457	Strap, Silicone, Clear
3----	42411	Retainer, Strap, Black
4----	42410	Strap, Silicone, Black
<i>Look Mask</i>		
1----	503629	Buckle, Left
2----	503628	Buckle, Right
3----	42457	Strap, Silicone, Clear
4----	42411	Retainer, Strap, Black
<i>Hawaii</i>		
1----	502503	Buckle, Hawaii 1&2
2----	502729	Buckle, Left, Hawaii 3&4
3----	502728	Buckle, Right, Hawaii 3&4
4----	502514	Strap, Silicone, Clear
5----	502524	Strap, Silicone, Black
6----	502522	Retainer, Strap, Black
7----	502506	Lens Retainer, Left, Hawaii 2
8----	502505	Lens Retainer, Right, Hawaii 2
9----	502742	Roller Pin, Hawaii 1, 2, 3, & 4
10----	502739	Gasket, Lens, Left, Hawaii 4
11----	502738	Gasket, Lens, Right, Hawaii 4
<i>Maui</i>		
1----	502514	Strap, Silicone, Clear
2----	502524	Strap, Silicone, Black
3----	502522	Retainer, Strap, Black
<i>Wraparound</i>		
1----	502608	Buckle, Left & Right, Black Metal
2----	507709	Strap, Silicone, Black
3----	507708	Strap, Silicone, Clear
4----	502611	Purge Valve w/ Retainer
5----	502522	Retainer, Strap, Black
<i>Pacifica/Atlantis</i>		
1----	503605	Buckle, Left & Right
2----	507709	Strap, Silicone, Black
3----	507708	Strap, Silicone, Clear
4----	15852	Purge Valve (Pacifica)
5----	502522	Retainer, Strap, Black
<i>Mask Strap and Snorkel Keeper Replacement Kits</i>		
1----	250580	Fits Catalina, Corsica, Malta, Cabo, Scan, Look, Santa Rosa, Santa Cruz, Santa Cruz Mini, Fusion
<i>Mask Boxes</i>		
1----	505020	Box, Plastic, Hawaii/Quartz/Cortez

SeaQuest Mask Parts

Key #	Part #	Description
1----	42457	Strap, Idea
2----	42439	Strap, Rad Jr.
3----	42406	Strap, Tetra/Vision Series/Expo/Expo Jr., Clear
4----	42409	Strap, Ventura, Clear
5----	42410	Strap, Ventura, Black
6----	42411	Retainer, Strap, Ventura
7----	42456	Buckle Assy, Idea
8----	42412	Buckle, Ventura
9----	42405	Buckle, Vision Series, Black (Set of 2)
10----	42440	Buckle, Rad Jr.
11----	42441	Retainer, Strap, Rad Jr.

Aqua Lung Snorkel Parts

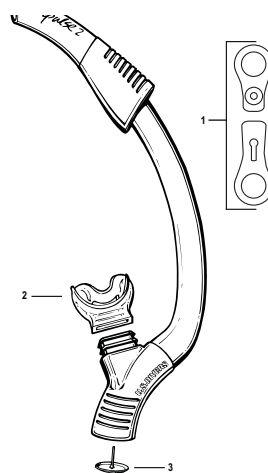

Key #	Part #	Description
1----	734332	Keeper
2----	105838	Comfo-Bite Mouthpiece, Std
----	105848	Comfo-Bite Mouthpiece, Sm
3----	100122	Purge Valve Diaphragm
n/s----	734333	Keeper, Snap Snorkel

SeaQuest Snorkel Parts

Key #	Part #	Description
1----	105838	Mouthpiece, Sidedraft
2----	15852	Purge valve, Sidedraft
3----	734332	Snorkel Keeper, Silicone
4----	42436	Snorkel Cover, Logo Cap

Fins • Knives

Aqua Lung Fin Parts

Key #	Part #	Description
1 ----	622695-R	Strap/Buckle Assy., Right, Hands-Free
2 ----	622695-L	Strap/Buckle Assy., Left, Hands-Free
3 ----	622690	Strap/Buckle Assy, V-Tek
4 ----	622680	Strap & Buckle Assy, Pulse/Compro/Rocket
5 ----	42455	Strap & Buckle Assy, Blades/Blades 2
6 ----	621502	Strap, Rocket or Compro, w/ Wire Buckles
7 ----	621132	Strap, Rocket Fin II
8 ----	621131	Buckles, Metal, Rocket Fin II (1 pair)

SeaQuest Fin Parts

Key #	Part #	Description
1 ----	42454	Strap, Idea Fin
2 ----	42455	Strap/Buckle Assy, Idea Fin
3 ----	42458	Strap/Buckle Assy, Thruster/Accelerator

Aqua Lung Knife Parts

Key #	Part #	Description
1 ----	420106	Sheath, Vector, 5.5"
2 ----	41942	Strap & Buckle Assembly, Mako & Vector
3 ----	422441	Sheath, Sea Hawk 2 & Sea Master
4 ----	422613	Retaining Ring, Sea Hawk 2/SeaMaster
5 ----	41942	Strap, Sea Hawk 2/SeaMaster

SeaQuest Knife Parts

Key #	Part #	Description
<i>Compact Comfort Knife</i>		
1 ----	419133	Sheath, w/o Straps, Black
2 ----	419493	Handle, Black
3 ----	16416	Butt Cap, Brushed Finish

Squeeze Lock Knife

1 ----	16313	Sheath, Old Style, pre-2004 (Order new style sheath thru Deep See)
2 ----	42652	Nut/Screw Set, Squeeze Lock, 1 ea.

Miscellaneous

1 ----	41942	Knife Strap/Buckle, 24" , Pair
--------	-------	--------------------------------

Miscellaneous

Regulator Accessories

Key #	Part #	Description
1----	102085	Adapter, HP, 3/8" Female to 7/16" Male
2----	101785	Adapter, HP, 7/16" Female to 3/8" Male
3----	102043	Hose Protector, Green (EAN), 1/2"
4----	107329	Hose Protector, Green (EAN), 3/8"
5----	102067	Hose Protector, Aqua Lung, Black
6----	102068	Hose Protector, Aqua Lung, Yellow

Lights

Key #	Part #	Description
1----	42479	Bulb, Mini Vega
2----	42479	Bulb, Lumen 4
3----	42460	Lens, Lumen 4/6
4----	42462	O-ring, Lens, Lumen 4/6
5----	42461	Reflector, Lumen 4/6

Technical Service Manuals & Posters

Key #	Part #	Description
<i>Service Manuals</i>		
1----	780202	Conshelf XIV, First & Second Stages
2----	780211	J & K Valves
3----	780208	SE2, 21 First & Second Stages
4----	780219	Select/SEA2 2nd-Stage
5----	780226	K-Valve (0542-00)
6----	780227	DIN Type Valve and Adapters
7----	780228	AirMic Inflator
8----	778602	Air Mic Inflator Service Addendum
9----	780230	Second Stage, SEA4, SE3, 22, Aquarius, Pioneer, Octopus
10----	780231	Micra Air System
11----	780232	Aquarius First Stage
12----	780233	Pioneer First Stage
13----	100889	Micra ADJ Second Stage
14----	780218	Micra Second Stage
15----	107856	Impulse Second Stage
16----	900208	EAN/ Nitrox Cleaning & Service
17----	780301	Titan First-Stage
18----	780302	XLC Second-Stage

Posters

1----	801442	Technical Poster, Titan 1st Stage
2----	801455	Technical Poster, Titan LX 2nd Stage

Aqua Lung/Seaquest Regulator Tools

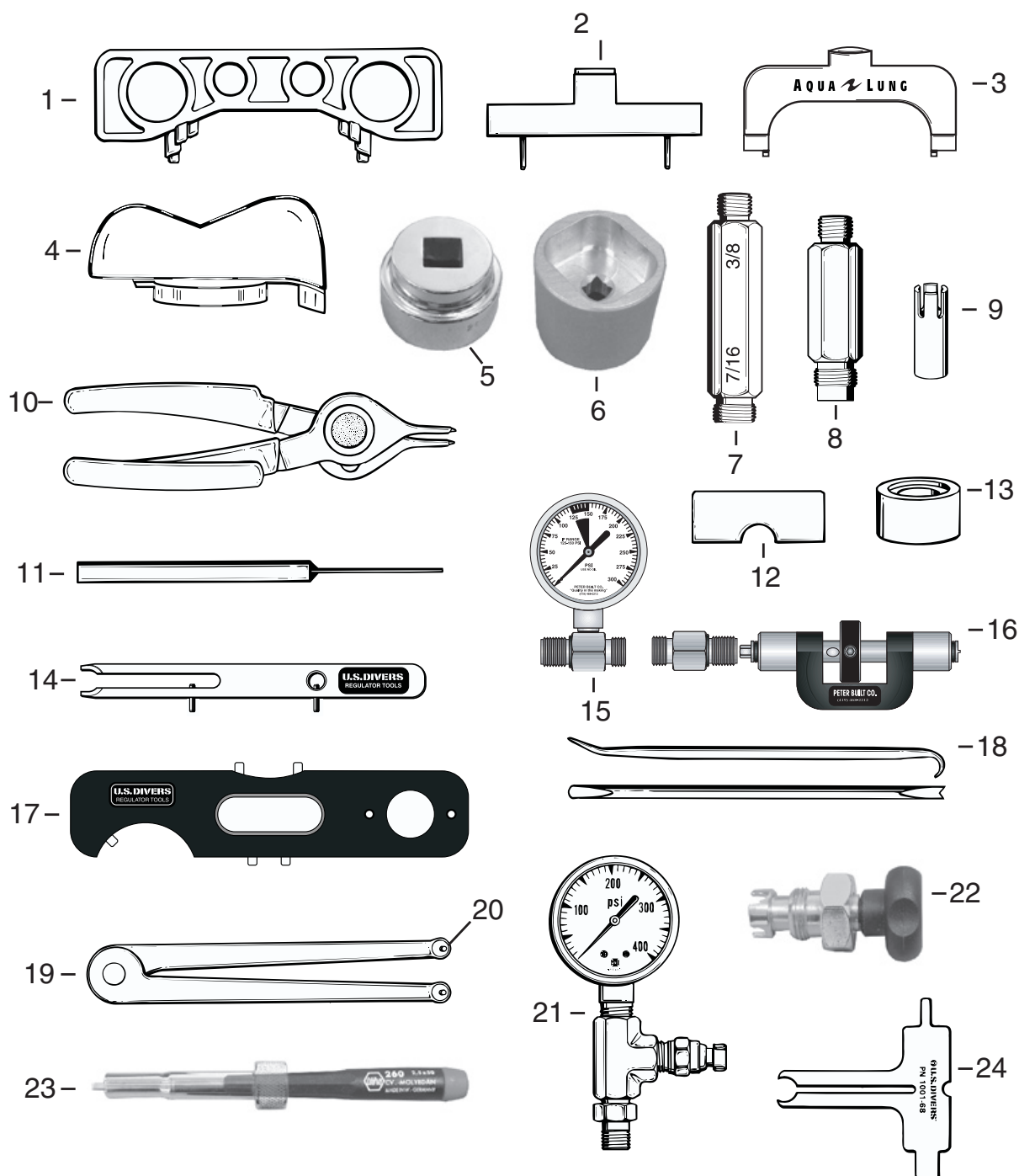

Key #	Part #	Description
1----	101940	Box Top Wrench
2----	100188	Micra Retaining Ring Tool
3----	129001	Titan LX Retaining Ring Tool
4----	100306	SEA4/SE3 Box Top Wrench
5----	111001	Socket, Inlet Fitting, 26mm
6----	111002	Socket, Spring Retainer
7----	5116230	Vise Mounting Tool
8----	100395	Vise Mounting Tool
9----	100884	Micra ADJ Lever Installation Tool
10----	111100	Circlip Pliers, Reversible
11----	109437	Seat Installation/Extraction Tool
12----	081247	Supreme Retainer Wrench
13----	111000	HP Spring Block Assy Guide

Key #	Part #	Description
14----	107846	Circlip/Retaining Ring Tool
15----	111605	Inline Test Gauge
16----	100190	Inline Adjustment Tool, Slotted & Hexed
17----	107750	Quad Spanner Wrench
18----	944022	O-ring Tool Set
19----	129198	Adjustable Face Spanner
20----	129197	Pin, Replacement, Adj. Spanner (1 each)
21----	111610	Test Pressure Gauge, 400 PSI
22----	111003	Poppet Wrench, Conshelf
23----	101680	Lever Height Adjustment Tool
24----	100168	Micra Preadjustment Tool
n/s----	108357	Deluxe Workmat with Windows

Apeks Regulator Tools

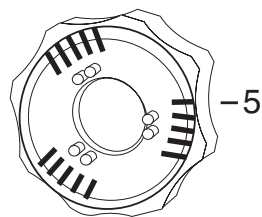
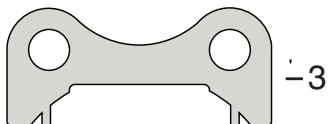
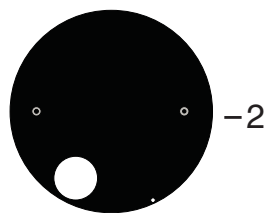

BC & Air Source Tools

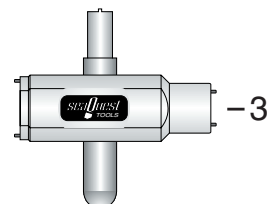
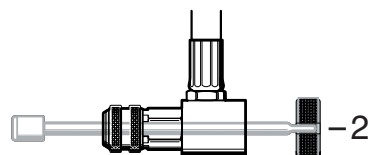
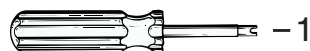

Key #	Part #	Description
1	AT30	Pin Spanner
2	AT31	ATX/TX Cover Tool
3	AT42	TX100 Cover Tool
4	AT45	Spring Adjuster Tool
5	AT62	Egress Cover/Retainer Tool

Valve Tools

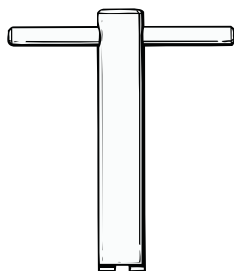

Key #	Part #	Description
1	053035	Valve Handwheel Tool

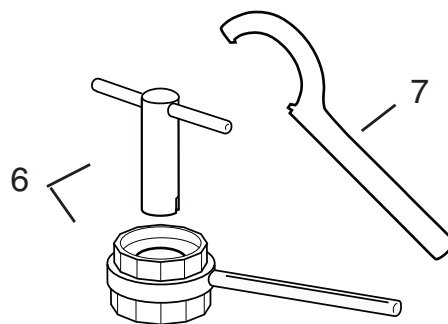

Key #	Part #	Description
1	778694	Valve Core Tool
2	41016	Air Source Inline Adjustment Tool
3	42314	Air Source T-Tool
4	42315	Air Source Multi Tool
5	42316	Air Source Oral Assy. Tool
6	778668	Manifold Tool, Air Mic Inflator
7	778679	Retaining Collar Wrench, Air Mic
n/s	42611	BC Patch Kit

Suunto HP Quick Disconnect Tools

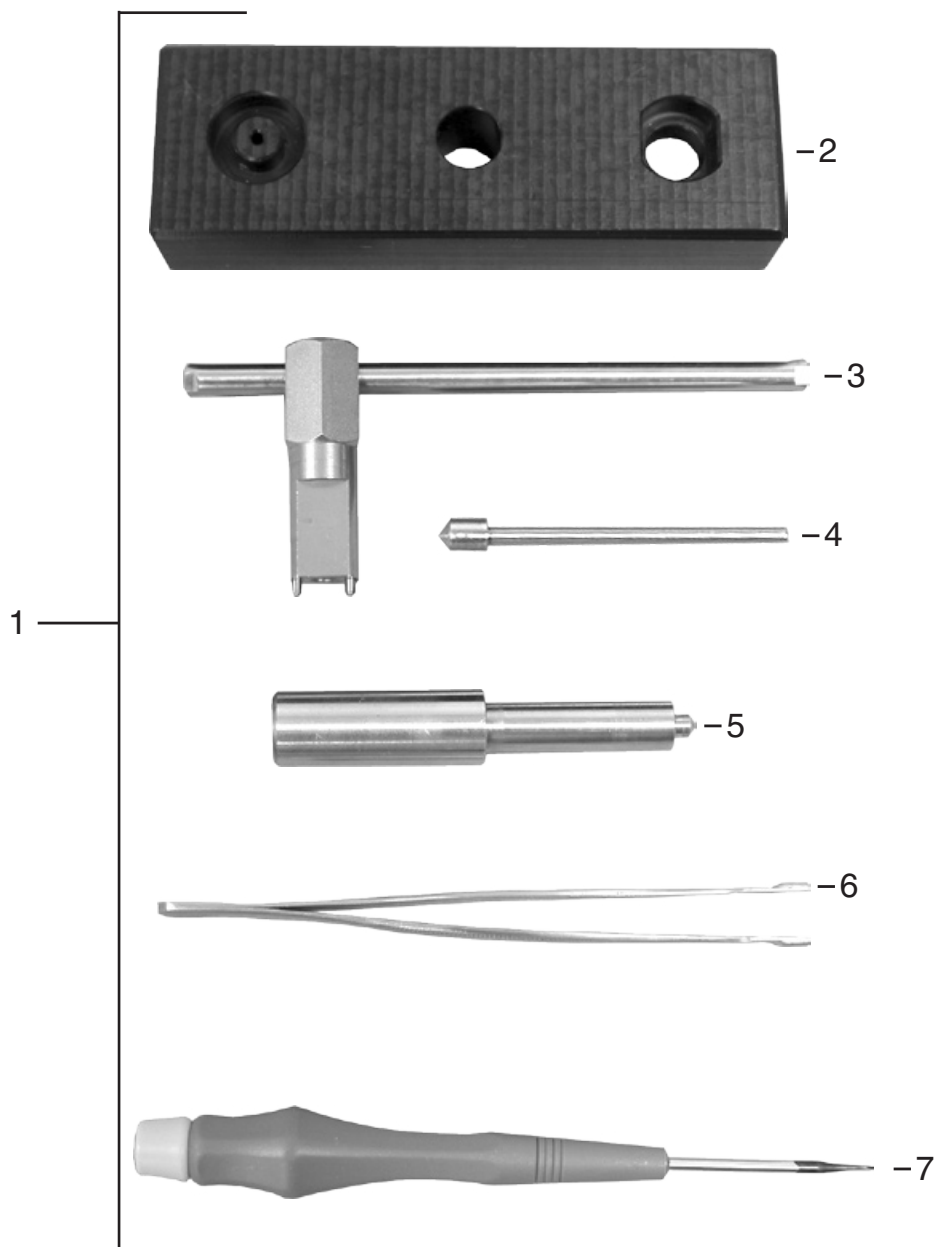

Key #	Part #	Description
1	5590	Quick Disconnect Tool Kit
2	V5505	Service Base
3	V5506	Disassembly Wrench
4	V5501	Guiding Pin, Small
5	V5502	Guiding Pin
6	K5630	Tweezers, O-ring Installation
7	K5854	Screwdriver

Index

Symbols

020107.....46	090018.....42, 43, 44	100525.....6, 7, 11, 12	102023.....55, 57, 58, 61, 62
050107.....39, 40	090025.....22	100564.....25	102043.....25, 65
050109.....39	090039.....17	100571.....24, 25, 26, 27, 28	102067.....14, 15, 16, 19, 20,
050216.....39	090126.....21	100584.....25	21, 23, 65
050221.....40	100103.....20, 21	100601.....13	102068.....15, 16, 18, 19, 20,
050233.....39, 40	100104.....21, 22	100605.....13	21, 23, 65
050241.....13, 39, 40	100108.....20, 21, 22	100607.....13	102085.....11, 65
050242.....39, 40	100109.....20, 21, 22	100609.....13	102139.....26
051821.....39, 40	100110.....20, 21	100613.....13	102165.....26
052508.....39, 40	100117.....21, 22	100614.....13	102510.....16, 17, 18, 19, 25,
052514.....39, 40	100119.....20, 21, 22	100622.....13	26, 27
052515.....39, 40	100122.....18, 20, 21, 22, 37,	100623.....13	102517.....25, 26, 27
052518.....39, 40	63	100625.....13	102708.....27
052519.....39	100123.....21	100627.....13	102810.....13
052521.....39, 40	100127.....21, 22	100688.....13	102812.....13
052540.....39	100128.....16, 17, 18, 19, 20,	100695.....13	103101.....7
052541.....39, 40	21, 22, 23, 24	100705.....25	103104.....7
052548.....39	100132.....20, 21, 22	100706.....25	103111.....7
053035.....67	100134.....21, 22, 23	10071.....47	103114.....6, 7, 9, 10
054114.....38	100136.....20, 21	100712.....12	103133.....7, 8
054201.....38	100141.....21, 22	10072.....47	103137.....7, 8
054203.....38	100143.....20, 21, 22	10074.....47	103162.....7
054204.....38	100144.....21	10075.....47	103172.....7
054205.....38	100145.....21	100784.....25	103174.....7
054206.....38	100152.....21, 22	100788.....25	103176.....7
054207.....38	100153.....21, 22	10079.....54	103182.....7
054208.....38	100155.....21, 22	10081.....48, 49	103184.....7
054209.....38	100157.....21	100820.....20	103185.....7
054211.....38	100162.....21	100841.....20	103191.....7
054212.....38	100163.....21	100843.....20	103425.....5, 6, 7, 11, 12
054215.....38	100165.....21	100845.....20	103429.....11, 12, 13
054216.....38	100168.....66	100849.....20	103706.....27
054221.....38	10017.....47, 49, 50	100853.....20	103732.....26, 27
054222.....38	100171.....21	100854.....20	104101.....16, 19
054228.....38	100173.....21, 22	100856.....20	104102.....14, 15, 16, 19
054235.....38	100181.....17, 20, 21, 22	100862.....20	104106.....16, 17, 18
054261.....38	100188.....66	100872.....20	104107.....16, 19
054295.....38	100190.....66	100884.....66	104108.....16
054500.....39	100223.....22	100888.....20	104109.....16, 19
074305.....39, 40, 49	100227.....22	100889.....65	104112.....16
081200.....49	100236.....22	100903.....17	104113.....16, 19
081215.....49	100245.....22	100904.....17	104117.....16
081240.....48, 49	100257.....22	100906.....17	104118.....16
081245.....48, 49	100262.....22	100907.....17	104122.....16, 17, 18
081247.....66	100301.....11	100909.....17	104123.....16, 19
081810.....48	100303.....25	100922.....17	104124.....16
082304.....48	100305.....25	100923.....17	104127.....16, 17, 18, 19
082700.....49	100306.....66	100924.....17, 18	104129.....16, 17, 18, 19
082721.....49	100309.....12	100945.....17	104131.....16
082723.....49	100312.....11	100985.....21	104132.....16
082729.....48, 49	100324.....25	101012.....11, 12	104134.....16, 17, 18
082801.....48	100345.....24, 25	101355.....21	104138.....14, 15, 16, 18, 19,
082923.....48	100352.....25	101436.....24, 25, 26	23, 28, 33, 34, 35,
082940.....48	100355.....25	101445.....26	36, 37
083400.....48	100361.....11	101504.....11, 12, 13	104143.....16, 19
083401.....48	100372.....25	101509.....6, 7	104146.....23
083403.....48	100375.....25	101549.....11, 12	104184.....16
083405.....48	100388.....9, 11, 12	101565.....6	104185.....16
083410.....48	100389.....25	101569.....7, 11	104186.....16
088107.....47, 49, 50	100394.....25	101623.....26	104304.....11, 12
088110.....49	100395.....66	101680.....66	104613.....11, 12, 13
088150.....49	100396.....25	101727.....12, 13	104903.....25, 26, 27
088151.....49	100444.....25, 26, 27	101728.....11, 12, 13	104913.....16, 17, 18, 19, 20,
088152.....50	100462.....25	101785.....12, 61, 65	21, 22, 23, 24, 25,
090015.....24, 25, 26, 27	100503.....25	101919.....26, 27	26, 27, 33, 34, 35,
	100504.....25	101924.....26	36, 37, 46
	100511.....6	101940.....66	104940.....21, 22, 26, 27, 28
	100512.....25	102002.....5, 7, 11, 12	105101.....8
	100514.....25	102003.....11, 12	105102.....8
	100521.....6	102004.....11, 27	105106.....7, 11, 12
	100523.....25	102022.....22	105111.....8

Part Number Index

105139.....	26, 27	107122.....	25	108513.....	25, 26, 27	12235.....	47, 50, 51
105162.....	8	107301.....	8	108514.....	25, 26, 27	12240.....	47, 50, 51, 52, 53
105184.....	16	107305.....	25	108515.....	20, 25, 26	12241.....	47, 50, 51, 52, 53
105321.....	13	107306.....	25	108530.....	27	12247.....	47, 50
105323.....	12, 13	107309.....	8	108535.....	27	12248.....	47, 50
105324.....	7, 11, 12, 13	107313.....	8	108538.....	27	12261.....	47, 50
105326.....	11, 12	107321.....	25	108810.....	12	124555.....	5
105327.....	11, 12, 13	107329.....	25, 65	108851.....	11, 12	124560.....	5, 6, 7
105333.....	12	107384.....	25	108852.....	11, 12	124576.....	16
105831.....	17, 20, 21, 22, 25	107432.....	26	108853.....	11, 12	124577.....	16
105838.....	20, 21, 25, 63	107441.....	5, 6, 7, 9, 11, 12	108854.....	11, 12	124578.....	16
105848.....	20, 21, 63	107445.....	26	108865.....	11, 12	124579.....	19
105879.....	26, 27	107447.....	26	109427.....	24, 28	124613.....	5
105884.....	26, 27	107455.....	11, 12	109437.....	66	124627.....	7
105885.....	26, 27	107485.....	26	109438.....	14, 15, 16, 19, 23, 24, 33, 34, 35, 36	129001.....	66
105889.....	26, 27	107495.....	11	109445.....	24, 28	129060.....	5
105926.....	11, 12	107506.....	9, 11, 12	109455.....	24	129080.....	14
105927.....	11, 12	107507.....	5, 6, 7, 8	109456.....	24	129090.....	14
105936.....	11, 12	107508.....	8	109457.....	24	129104.....	15
105940.....	5, 6, 7, 11, 12	107605.....	25, 26, 27	109468.....	24	129108.....	15
105944.....	11, 12	107606.....	25, 26, 27	109491.....	24	129111.....	5
106022.....	6, 7, 11, 12	107607.....	25, 26, 27	109492.....	24	129112.....	5
106023.....	11, 12, 13	107700.....	12	109493.....	24	129117.....	5
106026.....	5, 6, 7, 11, 12	107703.....	9	109495.....	24	129118.....	5
106027.....	5, 6, 7, 11, 12	107704.....	9	109496.....	24	129119.....	5
106052.....	11, 12	107707.....	9	109501.....	19	129120.....	5
106056.....	7, 11, 12	107708.....	9	109502.....	19	129121.....	5
106057.....	11, 12	107721.....	25	109503.....	19	129122.....	5
106188.....	26	107722.....	25	109504.....	19	129123.....	5
106303.....	6	107750.....	66	109505.....	19	129124.....	5
106304.....	6	107752.....	9	109506.....	19	129125.....	5
106317.....	6, 7, 11, 12	107753.....	9	109507.....	19	129126.....	5
106318.....	6, 7, 11, 12	107758.....	9	109508.....	19	129127.....	5
106319.....	6, 7, 11, 12	107759.....	9	109509.....	19	129128.....	5
106322.....	6	107802.....	23	109510.....	19	129129.....	14
106323.....	6, 11	107803.....	23	109511.....	19	129130.....	14
106324.....	6	107804.....	23	109512.....	14, 15, 19	129132.....	15
106326.....	6, 9	107807.....	23	111000.....	66	129133.....	14, 15
106327.....	6	107808.....	23	111001.....	66	129135.....	14
106331.....	6, 9	107811.....	23	111002.....	66	129138.....	14
106332.....	6, 9	107813.....	23	111003.....	66	129139.....	15
106333.....	6, 9	107817.....	23	111100.....	66	129141.....	15
106337.....	6, 7, 11, 12	107818.....	18, 23	111605.....	66	129142.....	14
106338.....	6, 7, 11, 12	107819.....	23	111610.....	66	129145.....	14, 15
106339.....	6, 9	107821.....	23	116922.....	18	129146.....	14, 15
106345.....	6, 9	107822.....	16, 19, 23	116923.....	18, 37	129147.....	14
106356.....	5, 6, 7, 11, 12	107823.....	23	116925.....	18	129148.....	14, 15
106384.....	25	107824.....	23	116926.....	18	129149.....	5
106485.....	26	107826.....	23	116927.....	18	129151.....	5
106708.....	24, 28	107827.....	23	116928.....	18	129154.....	14, 15, 23
106722.....	24, 28	107829.....	23	116929.....	18	129155.....	14
106723.....	9, 10	107830.....	23	116930.....	18	129156.....	15
106726.....	8	107831.....	23	119129.....	5, 6, 7, 11, 12	129157.....	15
106736.....	8, 10	107834.....	23	12012.....	52	129160.....	14, 15
106738.....	16, 17, 18, 19, 23, 24, 28	107836.....	23	12019.....	50, 51, 53	129161.....	15
106746.....	24, 28	107837.....	23	12024.....	47, 50, 51, 52, 53	129162.....	15
106767.....	8	107842.....	23	12037.....	47, 50, 53	129164.....	15
106769.....	8	107843.....	23	12039.....	47, 51, 52, 53	129171.....	14
106771.....	8, 9, 10	107845.....	23	12048.....	47, 51, 52, 53	129172.....	14, 15
106816.....	9	107846.....	66	12060.....	47, 50, 51, 52, 53	129173.....	14
106819.....	9	107856.....	65	12068.....	50	129174.....	14, 15
106821.....	9, 10	107875.....	23	12070.....	50	129179.....	14
106825.....	9	108122.....	27	12088.....	47, 50, 51, 52, 53	129181.....	15
106826.....	9, 10	108185.....	27	12090.....	47	129182.....	15
106828.....	9, 10	108195.....	12	12114.....	47, 50	129183.....	15
106833.....	9, 10	108256.....	24, 28	12116.....	50	129184.....	14, 15
106839.....	6, 8, 9, 10	108278.....	24	12117.....	47, 50	129185.....	14
106842.....	6, 8, 9, 10	108357.....	66	12213.....	50	129187.....	14
106843.....	5, 7, 8	108504.....	27	12219.....	49	129188.....	15
107001.....	27	108510.....	20, 21, 22, 25, 26, 27	122244.....	5	129194.....	5
				12234.....	54	129195.....	14, 15
						129196.....	5

Part Number Index

129197.....	66	15649.....	42	41175.....	57	42406.....	63
129198.....	66	15650.....	54	413103.....	58	42409.....	63
129325.....	15	15652.....	42, 46	413107.....	60	42410.....	63
129330.....	15	15653.....	43	413108.....	58	42411.....	63
13207.....	49, 54	15654.....	43	413109.....	60	42412.....	63
13211.....	47, 54	15663.....	44	413118.....	58	42436.....	63
13216.....	49, 54	15664.....	44	413124.....	58	42439.....	63
13220.....	49	15665.....	47, 52, 54	413126.....	58	42440.....	63
15008.....	41	15698.....	42	413127.....	55, 56, 58	42441.....	63
15020.....	41	15707.....	42	413129.....	58	42454.....	64
15026.....	41	15709.....	42, 43	413130.....	58	42455.....	64
15027.....	41	15712.....	43	413133.....	58	42456.....	63
15039.....	41	15714.....	42	413134.....	58	42457.....	63
15049.....	41	15716.....	43	413135.....	58	42458.....	64
15055.....	41	15718.....	42, 43	413138.....	58, 60	42460.....	65
15064.....	44	15719.....	41, 42, 43	413139.....	60	42461.....	65
15071.....	47, 50, 51	15720.....	42, 43	413141.....	60	42462.....	65
15072.....	47, 50, 51	15721.....	43	413145.....	60	42479.....	65
15078.....	41	15723.....	43	413147.....	58	42485.....	38
15080.....	41	15724.....	42	413148.....	58	42606.....	41
15081.....	41	15728.....	43	413152.....	62	42608.....	41
15082.....	41	15729.....	43	413154.....	56	42609.....	42
15083.....	41	15730.....	43	413159.....	60	42611.....	47, 54, 67
15084.....	41	15731.....	43	413161.....	58	42613.....	43
15086.....	41, 42	15732.....	43	413163.....	58	42614.....	44
15087.....	41	15733.....	43	413164.....	58	42616.....	54
15089.....	41	15734.....	43	413165.....	58	42626.....	10
15090.....	41	15735.....	41, 42, 43	413166.....	56	42628.....	28
15091.....	41	15736.....	42	413167.....	56	42631.....	9
15092.....	41	15737.....	49, 54	413168.....	56	42639.....	22, 41, 46
15093.....	41	15738.....	49, 54	413170.....	60	42641.....	41
15094.....	41	15739.....	44	413171.....	60	42644.....	44
15095.....	41	15740.....	42	413173.....	55, 57, 58	42652.....	64
15096.....	41	15741.....	42	413174.....	58	42700.1.....	52
15098.....	41	15742.....	42	413178.....	59	42700.4.....	52
15099.....	41	15743.....	42	413179.....	59	42700.5.....	52
15103.....	41	15744.....	42	413186.....	59	42701.1.....	52
15104.....	41	15745.....	42	413188.....	58	42701.3.....	52
15105.....	41	15746.....	42	413190.....	60	42701.4.....	52
15106.....	41	15747.....	42	413191.....	56	42701.5.....	52
15107.....	41	15749.....	42	413194.....	55, 56	42702.0.....	52
15110.....	41	15750.....	42	413195.....	55, 56	42702.1.....	52
15111.....	41	15852.....	63	413196.....	55, 56	42702.5.....	52
15112.....	41	15858.....	63	413197.....	55, 56	42702.6.....	52
15113.....	41	15901.....	42	413202.....	56	427030.....	51
15117.....	41	16313.....	64	413203.....	60	427031.....	52
15118.....	41	16316.....	50	413204.....	55	427032.....	52
15120.....	50	16317.....	50	413205.....	55, 57	427033.....	52
15149.....	44	16416.....	64	413206.....	55	427034.....	52
15309.....	42, 43, 46, 47, 50, 51, 52, 53, 54	220312.....	63	413207.....	55	427038.....	47, 50, 51
15501.....	44	220313.....	63	413208.....	55, 57	427039.....	47, 50, 51
15502.....	43, 44	220315.....	63	4140800.....	60	427040.....	50, 51
15503.....	44	24822.....	42, 46, 47, 50, 51, 52, 53	4140801.....	60	427041.....	47
15504.....	42	24825.....	42, 46, 47, 50, 51, 52, 53	41501.....	41	427042.....	51
15526.....	44	24827.....	42, 46, 47, 50, 51, 52, 53	41505.....	43, 44	427050.....	47
15529.....	44	24833.....	42, 46, 50	41507.....	43	427051.....	47
15600.....	43	24836.....	50	41509.....	43, 44	427052.....	47
15602.....	43	24840.....	50	41522.....	41	427054.....	47
15604.....	54	250580.....	63	41523.....	22, 41, 46	427055.....	47
15606.....	45, 50	25455.....	22, 41, 46	419133.....	64	427056.....	47
15610.....	41, 42, 43, 44	280013.....	40	41942.....	64	427057.....	47
15613.....	42	280040.....	40	419493.....	64	427058.....	50
15617.....	54	28228.....	47, 49, 50, 51, 52, 53	41952.....	47, 50	427059.....	47, 50
15622.....	44	390147.....	27	420106.....	64	427060.....	50
15626.....	44	394052.....	49	422441.....	64	427061.....	47, 50
15627.....	44	41016.....	67	422613.....	64	427062.....	47
15628.....	42, 43, 44	41128.....	57	42308.....	41	427073.....	50
15629.....	44			42314.....	67	427074.....	50
15630.....	44			42315.....	67	4270801.....	50
15631.....	44			42316.....	67, 68	4270802.....	50
				42405.....	63	4270803.....	50

Part Number Index

4270804.....	50	5116363.....	8	766748.....	47	820013.....	6, 9, 23, 41, 43, 46
4270805.....	50	5116617.....	28	766749.....	47	820014.....	6, 8, 9, 10, 11, 12,
42716.....	47, 50, 51	5116840.....	28	766761.....	47		13, 24, 25, 26, 27,
42717.....	51	5119534.....	9	766763.....	47		28, 38, 42, 44
42718.....	47, 53	5120241.....	28	769243.....	47	820015.....	14, 15, 16, 17, 18,
42720.....	47, 51	5120634.....	28	769244.....	47		19, 22, 25, 39, 40,
42722.....	54	5120657.....	28	769245.....	47		62
42726.....	47, 50, 51, 53	5120659.....	28	769246.....	47	820016.....	13, 20, 21, 41, 42,
42727.....	54	5120678.....	28	769296.....	47		62
42742.....	42	5120752.....	28	778542.....	46	820017.....	7, 22, 23
42743.....	42	5121113.....	10	778543.....	46	820018.....	9, 10
42744.....	42	5121117.....	10	778546.....	46	820023.....	62
42746.....	42, 47, 49	5121123.....	10	778558.....	42, 46	820038.....	5, 6, 7, 11, 12
42747.....	42	5121125.....	10	778559.....	42, 46	820039.....	11, 12
42749.....	47	5121140.....	10	778564.....	41, 42, 43, 44, 46	820043.....	42, 46
42750.....	47	5122074.....	28	778568.....	46	820047.....	46
42751.....	50, 51	5122216.....	10	778602.....	65	820062.....	8, 9, 10
42752.....	50	5122229.....	6, 9, 10	778606.....	46	820072.....	5, 7
42754.....	47, 49, 50, 51, 52,	5122232.....	6, 9, 10	778609.....	22	820080.....	5, 6, 7, 11, 12, 13
	53, 54	5122253.....	6	778613.....	46	820088.....	8, 10
42756.....	50	5122619.....	28	778614.....	46	820091.....	43
42767.....	50, 51	5124146.....	6, 8, 9, 10	778615.....	46	820092.....	42, 43
42768.....	50, 51	5124232.....	23	778616.....	46	820094.....	5, 6, 7, 9, 11, 12
42770.....	50	5124233.....	23	778617.....	46	820120.....	11, 12, 39, 40, 41,
42801.....	41	5124234.....	23	778618.....	46		44
42802.....	41	5124236.....	23	778623.....	46	820140.....	62
42803.....	41	5124254.....	23	778624.....	46	820214.....	38, 39, 40
42804.....	41	5124261.....	23	778627.....	46	820304.....	13
42982.....	43	5124278.....	23	778633.....	47	820312.....	13
43019.1.....	51	5236.....	57	778641.....	46	820314.....	20, 21
43019.2.....	51	5237.....	57	778648.....	46	821011.....	40
43019.3.....	51	5240-KIT.....	38	778649.....	46	821014.....	39, 40
43019.4.....	51	5501.....	59	778652.....	46	821026.....	11, 12, 13
43019.5.....	51	5505.....	57	778653.....	46	821032.....	25, 26
43020.1.....	51	5506.....	55, 57	778658.....	46	824407.....	5, 6
43020.2.....	51	5590.....	68	778659.....	46	828005.....	11, 12, 13
43020.3.....	51	5983.....	59	778660.....	46	828510.....	13, 39, 40
43020.4.....	51	621131.....	64	778668.....	67, 68	828515.....	39, 40
43020.5.....	51	621132.....	64	778670.....	46	830703.....	24, 25
43040.1.....	51	621502.....	64	778674.....	46	834023.....	27
43040.2.....	51	622680.....	64	778679.....	67	838031.....	48, 49
43040.3.....	51	622690.....	64	778691.....	49	838032.....	48
43040.4.....	51	622695-L.....	64	778694.....	67	845021.....	39, 40
43040.5.....	51	622695-R.....	64	780202.....	65	845022.....	25, 26, 27
502503.....	63	6310.....	55, 57	780208.....	65	845034.....	13
502505.....	63	6311.....	57	780211.....	65	845058.....	39, 40
502506.....	63	700418.....	11, 12	780218.....	65	845095.....	7, 11, 12
502514.....	63	704014.....	49	780219.....	65	845097.....	5, 6, 7, 11, 12, 13
502521.....	63	730486.....	55, 57, 58, 61, 62	780226.....	65	852014.....	48
502522.....	63	734332.....	63	780227.....	65	852021.....	48, 49
502524.....	63	734333.....	63	780228.....	65	860037.....	27
502527.....	63	741308.....	62	780230.....	65	860065.....	13
502528.....	63	741377.....	62	780231.....	65	860137.....	16, 19, 20, 21, 22,
502537.....	63	741379.....	62	780232.....	65		23, 46
502538.....	63	744222.....	61	780233.....	65	861068.....	11, 12
502607.....	63	744303.....	61	780301.....	65	863051.....	5, 6, 7, 8, 9, 10,
502608.....	63	744315.....	61	780302.....	65		11, 12
502611.....	63	744316.....	61	801442.....	65	900000.....	6
502728.....	63	744320.....	61	801455.....	65	900001.....	7, 11, 12
502729.....	63	744321.....	61	820007.....	8	900002.....	8
502738.....	63	744324.....	61	820008.....	20, 44	900003.....	20, 21
502739.....	63	744325.....	61	820009.....	14	900004.....	22
502742.....	63	744326.....	61	820010.....	6, 9, 13, 14, 15,	900008.....	24
503605.....	63	744329.....	61		16, 17, 18, 19, 20,	900009.....	23
503628.....	63	744335.....	62		21, 22, 23, 24, 25,	900010.....	16, 17, 18, 19
503629.....	63	744336.....	62		26, 27, 28, 38, 39,	900012.....	14, 15
504651.....	63	745614.....	62		40, 41, 46	900013.....	25, 26, 27
504652.....	63	761947.....	47	820011.....	5, 6, 7, 8, 9, 10,	900014.....	5
505020.....	63	762325.....	48		11, 12, 13, 14, 15,	900208.....	65
507708.....	63	766745.....	47		16, 17, 18, 19, 20,	900209.....	38
507709.....	63	766746.....	47		21, 22, 23, 25, 26,	910912.....	12
5116230.....	66	766747.....	47		27, 41, 42, 46	921019.....	39, 40

944022.....66
957004.....6, 7, 8, 9, 10, 11,
12, 13, 56, 57, 61,
62
957007.....39, 40
957025.....10, 11, 16, 19, 20,
21, 23, 24, 25, 26,
27, 28, 42, 44

A

AA0210.....29
AA0210-1.....29
AA0220.....33
AA0420.....34
AA0521.....33
AP0203.....33, 34, 35, 36
AP0203/1.....33, 34, 35, 36
AP0203/S.....35
AP0206.....33, 34, 35, 36, 37
AP0211.....31, 32
AP0211/S.....29, 30
AP0219/AA.....33, 34, 35, 36, 37
AP0230.....31
AP0230-1.....31
AP0241/AA.....29, 30, 31, 32
AP0510C.....33
AP0510SQ.....35
AP0517.....32
AP0527.....32
AP0528.....32
AP0535.....30
AP0541SQ.....36
AP0542C.....34
AP0574.....33
AP0703/US.....45, 50
AP1151.....14, 15, 33, 34, 35,
36
AP1154.....33, 34, 35, 36, 37,
45
AP1159.....33
AP1166.....29, 30, 31, 32
AP1264.....29, 30, 31, 32
AP1267.....33, 34, 35, 36, 37
AP1277.....45
AP1298.....45
AP1299.....29, 30, 31, 32
AP1300.....29, 30, 32
AP1400.....29, 30, 31, 32
AP1400/Y.....32
AP1400PVD.....29
AP1403.....31, 32
AP1403/S.....29, 30
AP1403PVD.....29
AP1404.....29, 30, 31, 32
AP1406/1.....29, 30, 31, 32
AP1407.....31, 32
AP1407/S.....29, 30
AP1407PVD.....29
AP1408.....29, 30, 31, 32
AP1409.....29, 30, 31, 32, 33,
34, 35, 36, 45
AP1410.....29, 30, 31, 32
AP1413.....29, 30, 31, 32
AP1414.....31
AP1415.....29, 30, 31, 32
AP1419.....29, 30, 31, 32
AP1420.....31
AP1429.....33, 34, 35, 36
AP1438.....14, 15, 31, 33, 34,
35, 36

AP1445.....29, 30, 31, 32
AP1446.....31, 32
AP1446/G.....32
AP1470.....31, 32
AP1470/S.....29, 30
AP1471.....31, 32
AP1471/S.....29, 30
AP1471PVD.....29
AP1472.....29, 30, 31, 32
AP1473.....29, 30, 31, 32
AP14731.....29
AP1474.....29, 30, 31, 32
AP1475.....29, 30, 31, 32
AP1476.....29, 30, 31, 32
AP1477.....30, 31, 32
AP1477/1.....32
AP1478.....29, 30, 31, 32
AP1479.....30, 31, 32
AP1480.....31
AP1481.....31
AP1482.....29, 30, 31, 32
AP14821.....29
AP1483.....29, 30, 31, 32
AP1484.....31, 32
AP1484/S.....29, 30
AP1484PVD.....29
AP1485.....31, 32
AP1486.....31
AP1487.....29, 30, 31
AP1568D.....45
AP2020.....33, 34, 35, 36
AP2021.....14, 15, 33, 34, 35,
36, 37
AP2023.....35, 36
AP2025.....35, 36
AP2025/GREEN.....36
AP2025/Y.....35, 36
AP2026.....35, 36
AP2026/Y.....35, 36
AP2028.....33, 34, 35, 36
AP2028/S.....33, 35
AP2029.....35
AP2029-1.....34, 36
AP2029-2S.....35
AP2030.....35
AP2031.....14, 15
AP2033.....14, 15, 33, 34, 35,
36
AP2034.....14, 15, 33, 34, 35,
36, 37
AP2035.....14, 15, 33, 34, 35,
36, 37
AP2036.....14, 15, 33, 34, 35,
36
AP2037.....33, 34, 35, 36
AP2038.....14, 15, 33, 34, 35,
36
AP2039.....33, 34, 35, 36
AP2039/GREEN.....36
AP2039/Y.....33, 34, 35, 36
AP2040.....35, 36
AP2041.....14, 15, 33, 34, 35,
36
AP2053.....35, 36
AP2053/Y.....36
AP5001.....35, 36
AP5002.....33, 34, 35, 36
AP5003.....34, 36
AP5004/1.....35
AP5004/2.....36
AP5004/3.....36
AP5007/2.....36

AP5007/3.....32
AP5013.....33
AP5013/S.....33, 35
AP5014.....30
AP5015.....29, 30, 31, 32, 35
AP5201.....32
AP5202.....32
AP5300/S.....30
AP5309.....29, 30
AP5309PVD.....29
AP5326.....35
AP5339.....33, 35
AP5711.....33, 37
AP5720/S.....29
AP5721.....29
AP5722.....29
AP5723.....29
AP5724.....29
AP5726.....29
AP5727.....29
AP5730.....29, 33
AP5800.....33, 34
AP5801.....33, 34
AP5801/Y.....33, 34
AP5802.....33, 34
AP5802/C.....33
AP5803.....33, 34
AP5804.....33
AP5805.....33, 34
AP5806.....33
AP5807.....33, 34
AP5807/Y.....33, 34
AP5819.....33
AP5820.....33
AP5821.....34
AP5822.....34
AP5830.....33
AP6201.....29
AP6577.....33
AP6577/1.....33
AP6577/S.....33
AP6578.....33
AP7002.....45
AP7003.....45
AP7005.....45
AP7006.....45
AP7007.....45
AP7008.....45
AP7550.....37
AP7551.....37
AP7553.....37
AP7554.....37
AP7556.....37
AP7557.....37
AP7558.....37
AP7560.....37
AP7561.....37
AP7562.....37
AP7563.....37
AP7564.....37
APF124563.....14, 15, 16, 19, 20,
21, 23, 28
APF124565.....16, 19, 20, 21, 23,
24, 25, 26, 27
APF124566.....15, 16, 18, 19, 20,
21, 23, 25, 26, 28
AT30.....67
AT31.....67
AT42.....67
AT45.....67
AT62.....67

K

K4515.....59
K5166.....57
K5168.....57
K5172.....57
K5200.....57
K5201.....57
K5202.....57
K5203.....57
K5204.....57
K5459.....55, 57
K5534.....56
K5538.....56
K5542.....56
K5630.....68
K5854.....68
K5868.....59
K5898.....59
K5903.....59

L

L5812.....59
L5838.....59

S

S5001.....59
S5010.....59

V

V5306.....57
V5501.....68
V5502.....68
V5505.....68
V5506.....68
V5567.....58
V5580.....55, 57
V5824.....56
V6281.....55, 57

AQUA LUNG AMERICA

